

How far does screening women for domestic (partner) violence in different health-care settings meet criteria for a screening programme? Systematic reviews of nine UK National Screening Committee criteria

G Feder, J Ramsay, D Dunne,
M Rose, C Arsene, R Norman,
S Kuntze, A Spencer, L Bacchus,
G Hague, A Warburton, and A Tacket



March 2009
DOI: 10.3310/hta13160

Health Technology Assessment
NIHR HTA Programme
www.hta.ac.uk

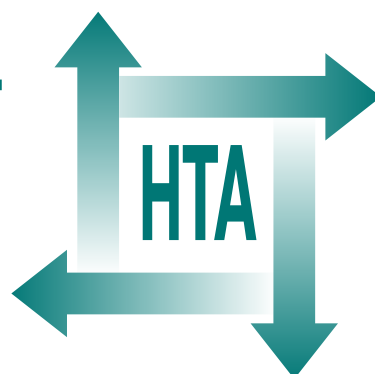



How to obtain copies of this and other HTA Programme reports.

An electronic version of this publication, in Adobe Acrobat format, is available for downloading free of charge for personal use from the HTA website (www.hta.ac.uk). A fully searchable CD-ROM is also available (see below).

Printed copies of HTA monographs cost £20 each (post and packing free in the UK) to both public **and** private sector purchasers from our Despatch Agents.

Non-UK purchasers will have to pay a small fee for post and packing. For European countries the cost is £2 per monograph and for the rest of the world £3 per monograph.

You can order HTA monographs from our Despatch Agents:

- fax (with **credit card** or **official purchase order**)
- post (with **credit card** or **official purchase order** or **cheque**)
- phone during office hours (**credit card** only).

Additionally the HTA website allows you **either** to pay securely by credit card **or** to print out your order and then post or fax it.

Contact details are as follows:

HTA Despatch
c/o Direct Mail Works Ltd
4 Oakwood Business Centre
Downley, HAVANT PO9 2NP, UK

Email: orders@hta.ac.uk
Tel: 02392 492 000
Fax: 02392 478 555
Fax from outside the UK: +44 2392 478 555

NHS libraries can subscribe free of charge. Public libraries can subscribe at a very reduced cost of £100 for each volume (normally comprising 30–40 titles). The commercial subscription rate is £300 per volume. Please see our website for details. Subscriptions can be purchased only for the current or forthcoming volume.

Payment methods

Paying by cheque

If you pay by cheque, the cheque must be in **pounds sterling**, made payable to *Direct Mail Works Ltd* and drawn on a bank with a UK address.

Paying by credit card

The following cards are accepted by phone, fax, post or via the website ordering pages: Delta, Eurocard, Mastercard, Solo, Switch and Visa. We advise against sending credit card details in a plain email.

Paying by official purchase order

You can post or fax these, but they must be from public bodies (i.e. NHS or universities) within the UK. We cannot at present accept purchase orders from commercial companies or from outside the UK.

How do I get a copy of HTA on CD?

Please use the form on the HTA website (www.hta.ac.uk/htacd.htm). Or contact Direct Mail Works (see contact details above) by email, post, fax or phone. *HTA on CD* is currently free of charge worldwide.

The website also provides information about the HTA Programme and lists the membership of the various committees.

How far does screening women for domestic (partner) violence in different health-care settings meet criteria for a screening programme? Systematic reviews of nine UK National Screening Committee criteria

G Feder,^{1*} J Ramsay,² D Dunne,²
M Rose,² C Arsene,² R Norman,²
S Kuntze,² A Spencer,² L Bacchus,³
G Hague,¹ A Warburton,⁴ and A Taket⁵

¹University of Bristol, UK

²Queen Mary University of London, UK

³London School of Hygiene and Tropical Medicine, UK

⁴University of Manchester, UK

⁵Deakin University, Melbourne, Australia

*Corresponding author

Declared competing interests of authors: If funding bodies commission research in line with our recommendations, some of the report's authors may apply.

Published March 2009

DOI: 10.3310/hta13160

This report should be referenced as follows:

Feder G, Ramsay J, Dunne D, Rose M, Arsene C, Norman R, et al. How far does screening women for domestic (partner) violence in different health-care settings meet criteria for a screening programme? Systematic reviews of nine UK National Screening Committee criteria. *Health Technol Assess* 2009;**13**(16).

Health Technology Assessment is indexed and abstracted in *Index Medicus/MEDLINE*, *Excerpta Medica/EMBASE*, *Science Citation Index Expanded (SciSearch®)* and *Current Contents®/Clinical Medicine*.

NIHR Health Technology Assessment Programme

The Health Technology Assessment (HTA) Programme, part of the National Institute for Health Research (NIHR), was set up in 1993. It produces high-quality research information on the effectiveness, costs and broader impact of health technologies for those who use, manage and provide care in the NHS. 'Health technologies' are broadly defined as all interventions used to promote health, prevent and treat disease, and improve rehabilitation and long-term care.

The research findings from the HTA Programme directly influence decision-making bodies such as the National Institute for Health and Clinical Excellence (NICE) and the National Screening Committee (NSC). HTA findings also help to improve the quality of clinical practice in the NHS indirectly in that they form a key component of the 'National Knowledge Service'.

The HTA Programme is needed in that it fills gaps in the evidence needed by the NHS. There are three routes to the start of projects.

First is the commissioned route. Suggestions for research are actively sought from people working in the NHS, from the public and consumer groups and from professional bodies such as royal colleges and NHS trusts. These suggestions are carefully prioritised by panels of independent experts (including NHS service users). The HTA Programme then commissions the research by competitive tender.

Second, the HTA Programme provides grants for clinical trials for researchers who identify research questions. These are assessed for importance to patients and the NHS, and scientific rigour.

Third, through its Technology Assessment Report (TAR) call-off contract, the HTA Programme commissions bespoke reports, principally for NICE, but also for other policy-makers. TARs bring together evidence on the value of specific technologies.

Some HTA research projects, including TARs, may take only months, others need several years. They can cost from as little as £40,000 to over £1 million, and may involve synthesising existing evidence, undertaking a trial, or other research collecting new data to answer a research problem.

The final reports from HTA projects are peer reviewed by a number of independent expert referees before publication in the widely read journal series *Health Technology Assessment*.

Criteria for inclusion in the HTA journal series

Reports are published in the HTA journal series if (1) they have resulted from work for the HTA Programme, and (2) they are of a sufficiently high scientific quality as assessed by the referees and editors.

Reviews in *Health Technology Assessment* are termed 'systematic' when the account of the search, appraisal and synthesis methods (to minimise biases and random errors) would, in theory, permit the replication of the review by others.

The research reported in this issue of the journal was commissioned by the HTA Programme as project number 05/09/07. The contractual start date was in January 2006. The draft report began editorial review in May 2007 and was accepted for publication in June 2008. As the funder, by devising a commissioning brief, the HTA Programme specified the research question and study design. The authors have been wholly responsible for all data collection, analysis and interpretation, and for writing up their work. The HTA editors and publisher have tried to ensure the accuracy of the authors' report and would like to thank the referees for their constructive comments on the draft document. However, they do not accept liability for damages or losses arising from material published in this report.

The views expressed in this publication are those of the authors and not necessarily those of the HTA Programme or the Department of Health.

Editor-in-Chief:

Professor Tom Walley

Series Editors:

Dr Aileen Clarke, Dr Peter Davidson, Dr Chris Hyde, Dr John Powell,
Dr Rob Riemsma and Professor Ken Stein

ISSN 1366-5278

© 2009 Queen's Printer and Controller of HMSO

This monograph may be freely reproduced for the purposes of private research and study and may be included in professional journals provided that suitable acknowledgement is made and the reproduction is not associated with any form of advertising.

Applications for commercial reproduction should be addressed to: NCCHTA, Alpha House, Enterprise Road, Southampton Science Park, Chilworth, Southampton SO16 7NS, UK.

Published by Prepress Projects Ltd, Perth, Scotland (www.prepress-projects.co.uk), on behalf of NCCHTA.

Printed on acid-free paper in the UK by Henry Ling Ltd, The Dorset Press, Dorchester



Abstract

How far does screening women for domestic (partner) violence in different health-care settings meet criteria for a screening programme? Systematic reviews of nine UK National Screening Committee criteria

G Feder,^{1*} J Ramsay,² D Dunne,² M Rose,² C Arsene,²
R Norman,² S Kuntze,² A Spencer,² L Bacchus,³ G Hague,¹
A Warburton,⁴ and A Taket⁵

¹University of Bristol, UK

²Queen Mary University of London, UK

³London School of Hygiene and Tropical Medicine, UK

⁴University of Manchester, UK

⁵Deakin University, Melbourne, Australia

*Corresponding author

Objectives: The two objectives were: (1) to identify, appraise and synthesise research that is relevant to selected UK National Screening Committee (NSC) criteria for a screening programme in relation to partner violence; and (2) to judge whether current evidence fulfils selected NSC criteria for the implementation of screening for partner violence in health-care settings.

Data sources: Fourteen electronic databases from their respective start dates to 31 December 2006.

Review methods: The review examined seven questions linked to key NSC criteria: QI: What is the prevalence of partner violence against women and what are its health consequences? QII: Are screening tools valid and reliable? QIII: Is screening for partner violence acceptable to women? QIV: Are interventions effective once partner violence is disclosed in a health-care setting? QV: Can mortality or morbidity be reduced following screening? QVI: Is a partner violence screening programme acceptable to health professionals and the public? QVII: Is screening for partner violence cost-effective? Data were selected using different inclusion/exclusion criteria for the seven review questions. The quality of the primary studies was assessed using published appraisal tools. We grouped the findings of the surveys, diagnostic accuracy and intervention studies, and qualitatively analysed differences between outcomes in relation to study quality, setting, populations and,

where applicable, the nature of the intervention. We systematically considered each of the selected NSC criteria against the review evidence.

Results: The lifetime prevalence of partner violence against women in the general UK population ranged from 13% to 31%, and in clinical populations it was 13–35%. The 1-year prevalence ranged from 4.2% to 6% in the general population. This showed that partner violence against women is a major public health problem and potentially appropriate for screening and intervention. The HITS (Hurts, Insults, Threatens and Screams) scale was the best of several short screening tools for use in health-care settings. Most women patients considered screening acceptable (range 35–99%), although they identified potential harms. The evidence for effectiveness of advocacy is growing, and psychological interventions may be effective, but not necessarily for women identified through screening. No trials of screening programmes measured morbidity and mortality. The acceptability of partner violence screening among health-care professionals ranged from 15% to 95%, and the NSC criterion was not met. There were no cost-effectiveness studies, but a Markov model of a pilot intervention to increase identification of survivors of partner violence in general practice found that such an intervention was potentially cost-effective.

Conclusions: Currently there is insufficient evidence to

implement a screening programme for partner violence against women either in health services generally or in specific clinical settings. Recommendations for further research include: trials of system-level interventions and of psychological and advocacy interventions; trials to test theoretically explicit interventions to help understand

what works for whom, when and in what contexts; qualitative studies exploring what women want from interventions; cohort studies measuring risk factors, resilience factors and the lifetime trajectory of partner violence; and longitudinal studies measuring the long-term prognosis for survivors of partner violence.

Contents

Glossary and list of abbreviations	ix	4 What is the prevalence of partner violence against women and its impact on health? (Question I)	17
Executive summary	xiii	Prevalence of partner violence against women in the UK	17
I Background	1	General population	17
Aims of the review	1	Clinical populations	18
Previous systematic reviews of partner violence studies	1	Discussion	20
Use of the term 'partner violence'	1	Health impact	21
What about male survivors of partner violence?	2	Strengths and limitations	26
Definitions of screening and routine enquiry	2	Discussion	26
Extending the scope of previous reviews ...	2	Synthesis of prevalence and health impact studies	26
2 Objectives and the review questions	3	5 Are screening tools valid and reliable? (Question II)	29
Question I: What is the prevalence of partner violence against women and its health consequences?	3	The screening tools	29
Question II: Are screening tools valid and reliable?	3	Studies that did not assess the diagnostic accuracy data of index tools	32
Question III: Is screening for partner violence acceptable to women?	3	Diagnostic accuracy	33
Question IV: Are interventions effective once partner violence is disclosed in a health-care setting?	4	Concurrent validity	33
Question V: Can mortality or morbidity be reduced following screening?	4	Reliability	33
Question VI: Is a partner violence screening programme acceptable to health professionals and the public?	4	Sensitivity analyses	33
Question VII: Is screening for partner violence cost-effective?	5	Which tools are valid and reliable?	35
NSC criteria not addressed by this review .	5	Methodological considerations	36
3 Review methods	7	Strengths and limitations	36
Inclusion and exclusion criteria	7	Discussion	36
Identification of primary studies	12	6 Is screening for partner violence acceptable to women? (Question III)	39
Selection of studies	12	Qualitative studies	39
Data extraction and methodological appraisal by reviewers	12	Quantitative studies	40
Analysis of primary data extracted	12	Synthesis	43
Application of the appraisal criteria to our reviews	13	Strengths and limitations	45
Synthesis of the qualitative data	13	Discussion	45
Appraisal of methodological quality	15	7 Are interventions effective once partner violence is disclosed in a health-care setting? (Question IV)	47
Application of review evidence to National Screening Committee criteria	16	Advocacy interventions with abused women	47
		Support group interventions with abused women	50
		Psychological interventions with abused women	51
		Interventions with children of abused women	55
		Sensitivity analysis	56

Strengths of this review	56	References	81
Limitations of this review	57	Health Technology Assessment reports published to date	115
Discussion	57	Health Technology Assessment Programme	133
8 Can mortality or morbidity be reduced following screening? (Question V)	59	Appendix 1 Previous systematic reviews of partner violence screening*	
Health-care setting	59	Appendix 2 Mapping of selected NSC criteria onto analytic framework for research on partner violence screening*	
Sensitivity analyses	61	Appendix 3 Quality appraisal*	
Strengths and limitations	61	Appendix 4 Prevalence and health impact studies*	
Discussion	62	Appendix 5 Screening tool studies*	
9 Is screening for partner violence acceptable to health-care professionals? (Question VI) ..	63	Appendix 6 Acceptability of screening studies to women*	
Qualitative studies	63	Appendix 7 Interventions after disclosure of partner violence*	
Quantitative studies	65	Appendix 8 Morbidity and mortality outcomes of screening studies*	
Synthesis	67	Appendix 9 Studies of acceptability of screening to health-care professionals*	
Strengths and limitations	67	Appendix 10 Cost-effectiveness of screening for partner violence*	
Discussion	68	Appendix 11 Self-appraisal of reviews*	
10 Is screening for partner violence cost-effective? (Question VII)	69	Appendix 12 Studies excluded from the reviews*	
Systematic review of cost-consequence and cost-effectiveness studies	69		
Cost-effectiveness model of PreDoVe: a pilot trial of a primary care-based system-level intervention to improve identification and referral of women experiencing partner violence	70		
Discussion	72		
11 Conclusions of the reviews and implications for health care	73		
To what extent are the NSC criteria fulfilled?	73		
Strengths and limitations of this report	75		
Are the NSC criteria appropriate tests for a partner violence screening programme?	75		
Research questions	76		
Acknowledgements	79		

*Due to the extensive nature of the appendices, these are available only in electronic format. The PDF file of the full report is available at www.hta.ac.uk/1501. It will also be available on *HTA on CD* (see the inside front cover for full details).



Glossary and list of abbreviations

The primary studies included in the review come from a range of disciplines and countries. Inevitably this means that different terms are used sometimes to denote a similar organisation or service. Where this occurs we have amended these to reflect general usage in the UK.

Glossary

Accident and emergency (A&E)

department Hospital department providing emergency care.

Advocacy Advocacy generally refers to the provision of support and access to resources in the community. In the UK, advocates tend to be employed outside the health system and are not qualified professionals. In the USA, advocates may be employed in health and community settings and are often qualified social workers.

Counselling A form of psychological treatment, using a range of models. In the UK, this term is more generally used to denote formal psychological treatment provided by a qualified professional. In the USA, counselling may refer to empathetic support in the context of education and referrals (what would be termed 'advocacy' in the UK), or formal psychological treatment.

Emergency department (ED) Non-UK term for accident and emergency department (see above).

Integrative review Integrative reviews summarise past research and draw overall conclusions from the body of literature on a particular topic. They can include editorials and letters in addition to journal articles. They tend not to conduct secondary statistical analyses on identified studies.

Matched, yoked and randomised

design Design of a trial in which participants are matched (or yoked) together on specified

variables (such as age), then one member of each grouping is randomly assigned to the intervention group and the other acts as a control.

Nursing studies Studies published in nursing journals or studies whose authors have nursing credentials.

Refuge A safe house where women experiencing domestic abuse can live free from violence.

System-centred interventions Interventions that are designed to improve the response of the organisations and professionals that come into contact with abused women. The ultimate goal of these interventions is to improve outcomes for abused women, although such outcomes may not be measured directly. They include staff training interventions and the provision of more resources.

Survivors of domestic violence Women who have experienced or are currently experiencing physical, sexual or emotional abuse from a husband or partner or ex-husband or ex-partner.

Trauma centre A non-UK term for accident and emergency department (see above).

Woman-centred interventions Interventions that are targeted directly at abused women with the aim of reducing abuse or improving the health of the women. They include advocacy and psychological interventions, including all forms of therapy and counselling.

List of abbreviations

AAS	Abuse Assessment Screen	ESID	Experimental Social Innovation and Dissemination
ANOVA	analysis of variance	GP	general practitioner
ARI	Abuse Risk Inventory	GSI	Global Severity Index
ASI-A	Addiction Severity Index Alcohol composite score	HARK	Humiliation, Afraid, Rape and Kick Screening Tool
ASI-D	Addiction Severity Index Drug composite score	HCP	health-care professional
AUC	area under curve	HEVAN	Health Ending Violence and Abuse Now
BDI	Beck Depression Inventory	HITS	Hurts, Insults, Threatens and Screams scale
BRFSS	Behavioural Risk Factor Surveillance Survey	HMO	health management organisation
BSI	Brief Symptom Inventory	HSQ	Health Screening Questionnaire
CAPS	Clinician Administered PTSD Scale	ICER	incremental cost-effectiveness ratio
CAS	Composite Abuse Scale	IPA	intimate partner abuse
CASP	Critical Appraisal Skills Programme	IPC	Internal-Powerful Others-Chance
CBCL	Child Behaviour Checklist	IPV	intimate partner violence
CBT	cognitive behavioural therapy	ISA (ISA-P, ISA-NP)	Index of Spouse Abuse (Index of Spouse Abuse Physical and Non-Physical subscales)
CES-D	Center for Epidemiologic Studies Depression Scale	ISEL	Interpersonal Support Evaluation List
CME	continuing medical education	ITT	intention to treat
CPP	child-parent psychotherapy	JCAHO	Joint Commission on the Accreditation of Healthcare Organizations
CRC	Community Resources Checklist	LBW	low birth weight
CSEI	Coopersmith Self-esteem Inventory	LR	likelihood ratio
CTS (CTS2)	Conflict Tactics Scale (Conflict Tactics Scale-Revised)	MMPI-PTSD	Minnesota Multiphasic Personality Inventory-Post-traumatic Stress Disorder
DAS	Danger Assessment Scale	MMTP	Methadone Maintenance Treatment Programme
DC 0-3 TSD	Diagnostic Classification 0-3 Traumatic stress disorder	MOOSE	Meta-analysis of Observational Studies in Epidemiology
DOR	diagnostic odds ratio	NICE	National Institute for Health and Clinical Excellence
DSM-IV	<i>Diagnostic and Statistical Manual of Mental Disorders IV</i>	NPV	negative predictive value
DV	domestic violence	NSC	National Screening Committee
ED	emergency department	ONS	Office of National Statistics
EFI	Enright Forgiveness Inventory	OR	odds ratio
EHQ	Employment Harassment Questionnaire	OVAT	Ongoing Violence Assessment Tool
EMS	emergency medical services		
EMT	emergency medical technician		
EOR	effectiveness in obtaining resources		
EPDS	Edinburgh Postnatal Depression Scale		

PCL-S	PTSD Checklist Stressor Specific version	S&S	support and survival
PCT	primary care trust	SAFE	Stop Abuse for Everyone
PHC	primary health care	SAMHSA	Substance Abuse and Mental Health Services Administration
PHN	public health nurse		
PPV	positive predictive value	SCL-90-R	Symptoms Checklist-90 Revised (psychiatric symptoms)
PreDoVe	Prevention of Domestic Violence study		
PSAI	Perinatal Self-Administered Inventory	SD	standard deviation
PSS	Post-traumatic Stress Disorder Symptom Scale	SE	standard error
PTSD	post-traumatic stress disorder	SES	socioeconomic status
PVI	Partner Violence Interview	SF-36	Short Form (36) Health Survey
PVS	Partner Violence Screen	SRBQ	Sexual Risk Behaviour Questionnaire
QALY	quality-adjusted life-year	STAI	State-Trait Anxiety Inventory
QUADAS	Quality Assessment of Diagnostic Accuracy Studies	STaT	Slapped, Threatened or Thrown scale
QUORUM	Quality of Reporting of Meta-analyses of Randomised Controlled Trials (criteria)	STROBE	Strengthening the Reporting of Observational Studies in Epidemiology
RADAR	Routine screening; Ask direct questions; Document your findings; Assess patient safety; Review patient options and referrals (project)	SVAWS	Severity of Violence Against Women Scale
RAST	Rape Aftermath Symptom Test	SWA	Salford Women's Aid
RCT	randomised controlled trial	TANF	Temporary Assistance for Needy Families
ROC	receiver operating characteristic	USPSTF	United States Preventative Services Task Force
RPRS	Relapse Prevention and Relationship Safety Programme	VAWA	Violence Against Women Act (of 1994)
RR	relative risk	WAST	Woman Abuse Screening Tool
RSEI	Rosenberg Self-esteem Inventory	WCDVS	Women, Co-occurring Disorders and Violence Study
		WEB	Women's Experience with Battering scale
		WHO	World Health Organization

All abbreviations that have been used in this report are listed here unless the abbreviation is well known (e.g. NHS), or it has been used only once, or it is a non-standard abbreviation used only in figures/tables/appendices, in which case the abbreviation is defined in the figure legend or in the notes at the end of the table.



Executive summary

Background

Partner violence against women is physical, sexual or emotional abuse with coercive control of a woman by a man or woman partner or ex-partner. It is a common problem, with a detrimental effect on health and well-being. Although there is a consensus that health services need to respond to partner violence, there is uncertainty whether screening for partner violence in health-care settings is effective and appropriate.

Objectives

This review has two specific aims:

- To identify, appraise and synthesise research across a range of study designs that are relevant to selected UK National Screening Committee (NSC) criteria for a screening programme in relation to partner violence.
- To make a judgment on whether current evidence is sufficient for fulfilment of selected NSC criteria for the implementation of screening for partner violence in health-care settings.

The research questions

There are seven review questions (linked to key NSC criteria):

- Question I: What is the prevalence of partner violence against women and what are its health consequences? (NSC criterion 1)
- Question II: Are screening tools valid and reliable? (NSC criteria 5 and 6)
- Question III: Is screening for partner violence acceptable to women? (NSC criterion 7)
- Question IV: Are interventions effective once partner violence is disclosed in a health-care setting? (NSC criteria 10 and 15)
- Question V: Can mortality or morbidity be reduced following screening? (NSC criterion 13)
- Question VI: Is a partner violence screening programme acceptable to health professionals and the public? (NSC criterion 14)

- Question VII: Is screening for partner violence cost-effective? (NSC criterion 16)

Methods

Data sources

Fourteen electronic databases from their respective start dates to 31 December 2006.

Study selection

Different sets of inclusion/exclusion criteria were required for the seven review questions. All criteria were applied independently by two reviewers, and disagreements were adjudicated by a third reviewer.

Data extraction and assessment of quality

Data were extracted onto electronic forms and ordered into summary tables including the results of quality appraisal. These tables formed the basis of our narrative synthesis of the primary studies. The quality of the primary studies was assessed using published appraisal tools in accord with the different review questions and the study designs: STROBE (Strengthening the Reporting of Observational Studies in Epidemiology) for observational studies; QUADAS (Quality Assessment of Diagnostic Accuracy Studies) for diagnostic accuracy studies; CASP (Critical Appraisal Skills Programme) for qualitative studies and reviews; USPSTF (United States Preventative Services Task Force) criteria for intervention studies; and the Jadad score for randomised controlled trials.

Data synthesis

We grouped the findings of the surveys, diagnostic accuracy and intervention studies and qualitatively analysed differences between outcomes in relation to study quality, setting (country, type of health-care facility), populations (if available, ethnicity, socioeconomic status, method of identification/disclosure) and, in the case of intervention studies, the nature of the intervention. For review questions III and VI we combined the findings of qualitative

and quantitative studies. We also used the results from qualitative studies of survivors of partner violence to comment on the scope of our review. We systematically considered each of the selected NSC criteria against the review evidence.

Results

- Question I: The prevalence in the UK of partner violence against women and the magnitude of health sequelae vary with study design and population. In samples drawn from the general population, lifetime prevalence ranged from 13% to 31%, and in samples from clinical populations it ranged from 13% to 35%. One-year prevalence ranged from 4.2% to 6% in the general population studies. Even the lower estimates for prevalence, morbidity and mortality show that partner violence against women is a major public health problem and potentially an appropriate condition for screening and intervention.
- Question II: Several short screening tools are relatively valid and reliable for use in health-care settings. The HITS (Hurts, Insults, Threatens and Screams) scale had the best predictive power (sensitivity ranged from 86% to 100%, specificity ranged from 86% to 99%), concurrent and construct validity (r ranged from 0.75 to 0.85, $p < 0.001$) and reliability (Cronbach's alpha ranged from 0.61 to 0.80), with a suitable cut-off score.
- Question III: Most women patients considered screening acceptable (range 35–99%), although they identified potential harms, particularly with regard to stigmatisation and breach of confidentiality. Informants thought that, besides identifying women experiencing partner violence, the aims of screening should also include information giving and signalling willingness for clinicians to talk about partner violence.
- Question IV: Effect sizes for post-traumatic stress disorder (PTSD) ranged from 0.10 (an individual psychological intervention) to 1.23 (an individual psychological intervention); depression ranged from 0.16 (an individual psychological intervention) to 1.77 (an individual psychological intervention); self-esteem ranged from 0.10 (an individual psychological intervention) to 2.55 (an individual psychological intervention); and physical abuse ranged from 0.02 (advocacy) to 0.48 (advocacy). The evidence for effectiveness of advocacy is growing, particularly for

women who have actively sought help or are in a refuge. The two studies of advocacy interventions in women identified through screening in health-care services were based in antenatal clinics. Psychological interventions and work with survivors and their children may be effective, but not necessarily for women identified through screening.

- Question V: There were no trials of screening programmes measuring morbidity and mortality. The proxy outcome measure of referral rates ranged widely from a difference of 4% to 67% between control and intervention sites. The proxy outcome measure of identification showed little change, ranging from 25% to 3% between control and intervention sites. Studies using proxy outcome measures generally had weak designs and execution.
- Question VI: There was heterogeneity in the outcomes of qualitative and survey studies about the acceptability to health-care professionals of partner violence screening. The acceptability of partner violence screening among health-care professionals ranged widely from 15% to 95%, but overall the evidence showed that this NSC criterion is not met.
- Question VII: There were no cost-effectiveness studies of partner violence screening interventions. A Markov model of a pilot intervention to increase identification of survivors of partner violence in general practice found that such an intervention was potentially cost-effective.

Conclusions

Implications for health care

Currently there is insufficient evidence to implement a screening programme for partner violence against women either in health services generally or in specific clinical settings. It may be inappropriate to judge a policy of routine enquiry about partner violence by the NSC criteria, particularly as women perceive other valid purposes of screening besides identification. Even if the scope of routine enquiry is wider than screening, it is debatable whether that policy would be justified within health services.

Recommendations for research

1. Trials of system-level interventions to improve the response of health services to survivors of partner violence. These may incorporate

- routine or selective enquiry and, potentially, could compare differences in outcomes between the two policies.
2. Trials of psychological and advocacy interventions after disclosure, in health-care settings, of partner violence. Such trials would measure quality of life, mental health and further abuse.
 3. Trials to test theoretically explicit interventions to help understanding of what works (or does not work) for whom, when and in what contexts.
 4. Qualitative studies exploring what women want from interventions after disclosure of partner violence.
 5. Cohort studies measuring risk factors, resilience factors and the trajectory of partner violence through the life course.
 6. Longitudinal studies measuring the long-term prognosis for survivors of partner violence after their identification in health-care settings.

Programmes addressing these six research questions need to have the resources and expertise to include participants from majority and ethnic minority communities in the UK.

Chapter I

Background

Aims of the review

This review has two aims:

- to identify, appraise and synthesise research across a range of study designs that are relevant to selected UK National Screening Committee (NSC) criteria for a screening programme in relation to domestic (partner) violence
- to make a judgment on whether current evidence is sufficient for fulfilment of selected NSC criteria for the implementation of screening for domestic (partner) violence in health-care settings.

Previous systematic reviews of partner violence studies

Screening

Our previous systematic review,^{1,2} based on an evaluation of quantitative studies that addressed the NSC criteria, concluded that these criteria were not fulfilled and that implementation of a screening programme was not justified. Contemporaneous reviews by North American colleagues have come to similar conclusions.³ The Canadian Task Force on Preventive Health Care used a broad analytic framework but only critically appraised intervention studies; its conclusion, that no recommendation could be made for or against screening, was based largely on those studies.⁴ The US Preventive Task Force included and critically appraised assessment as well as intervention studies and concluded that there was insufficient evidence for a screening programme.⁵ The main findings from these reviews are detailed in Appendix 1. The most recent systematic reviews evaluating the effectiveness of screening included studies published up until December 2002. No previous reviews have included qualitative studies to address any of the review questions.

The effectiveness of screening may vary between different health-care settings because of variation in prevalence of partner violence in different groups of patients, across the life course, and because of differences in acceptability within different health-care settings and between groups

of health-care practitioners. Previous reviews of screening have not addressed this potential heterogeneity. Therefore it is possible that criteria for screening may be fulfilled in some settings with specific groups of patients but not in others. Our previous review evaluating the effectiveness of screening¹ included three studies from primary care – community health centres, an internal medicine practice, and HMO (health management organisation) primary care clinics – two studies from antenatal settings and four from accident and emergency (A&E) departments.

Interventions after screening

A key element in the justification for a screening programme is an effective intervention or interventions following a positive screening test. In addition to reviews specifically designed to inform policy about screening, since 1998 there have been six systematic reviews of partner violence intervention studies relevant to health-care settings: Chalk and King,⁶ Abel,⁷ Hender,⁸ Cohn and colleagues,⁹ Klevens and Sadowski,¹⁰ and Ramsay and colleagues.² The most recent review of intervention studies, commissioned by the Department of Health's policy research programme,¹¹ included studies cited on the source bibliographic databases before October 2004.

This is a growing research field, and new studies may change the overall negative conclusion about the appropriateness of screening based on previous reviews.

Use of the term 'partner violence'

A variety of terms are in current use to denote domestic violence perpetrated against an intimate partner, such as 'partner violence', 'intimate partner violence' (IPV), 'spouse abuse', 'partner abuse' and 'battering'. There is still no international, or even national, consensus about the most appropriate term to use for this form of domestic violence. However, many experts in the field believe that 'domestic violence' is a misleading term because 'domestic' implies that the violence

always happens within the home. Similarly, many see 'IPV' as inappropriate, as there is nothing 'intimate' about an abusive relationship. In this review we use the term 'partner violence' as this better reflects the nature of the problem. However, although this is our preferred term, when citing other sources we have retained their terminology where appropriate. We define partner violence against women as physical, sexual or emotional abuse with coercive control of a woman by a man or woman partner who is, or was, in an intimate relationship with the woman. In the US research literature 'battered women' is a common term; in this review we have consistently replaced this term with 'survivors of partner violence'.

What about male survivors of partner violence?

Our overall review question is restricted to screening for partner violence perpetrated against women. Partner violence against men in heterosexual or same sex relationships is a social problem with potential long-term health consequences for male survivors,¹² but is not the focus of this review. Although some population studies suggest that the lifetime prevalence of physical assaults against a partner is comparable between genders, even those studies report that violence against women is more frequent and more severe, and that women are three times more likely than men to sustain serious injury and five times more likely to fear for their lives.¹³

Definitions of screening and routine enquiry

Screening, as defined by the NSC, is a public health service in which members of a defined population, who do not necessarily perceive they are at risk of, or are already affected by a disease or its complications, are asked a question or offered a test, to identify those individuals who are more likely to be helped than harmed by further tests or treatment to reduce the risk of a disease or its complications.¹⁴

Routine enquiry, as it pertains to partner violence, refers to 'asking all people within certain parameters about the experience of domestic violence, regardless of whether or not there are

signs of abuse, or whether domestic violence is suspected.'¹⁵

The use of the term 'screening' as defined by the NSC refers to the application of a *standardised* question or test according to a procedure that does not vary from place to place, and that is how we use the term in this report. We acknowledge that many understand the term in a more general sense than this definition. To avoid confusion it is preferable to use the term routine enquiry where procedures are not necessarily standardised, but where question(s) are asked routinely, for example at every visit within time-specific or other parameters. Although there is not always a clear distinction between routine enquiry and screening, there is a flexibility of application in the former that is absent in the latter; a policy of routine enquiry does not necessarily have to fulfil the criteria for a screening programme.¹⁶ Our review focuses on the criteria for *screening*, but in our final chapter we discuss the limitations of the screening model in relation to partner violence.

Extending the scope of previous reviews

We extended the scope of previous reviews in three ways. First, earlier reviews did not include a full assessment of the test characteristics of screening tools. We therefore aimed to evaluate the predictive properties of screening tools that could be used in clinical practice. Second, previous reviews have generated a vigorous correspondence,¹⁷ including an oft-repeated criticism that restriction to quantitative studies omits important evidence about the acceptability and value of screening or routine enquiry about partner violence in health-care settings. We therefore have included qualitative evidence in this review when it helped to answer a specific review question. Third, no previous review has addressed the economic costs related to the provision of services for abused women. We therefore searched for studies that evaluated the cost or cost-effectiveness of interventions for partner violence relevant to health-care settings and have also reported the economic modelling of a primary care partner violence intervention.

Chapter 2

Objectives and the review questions

There are seven review questions. We have linked each of these to key NSC criteria for a screening programme. The figure in Appendix 2 places the criteria we are reviewing in an analytic framework for research on partner violence and health, and is adapted from a framework used by the Canadian Preventive Task Force.¹⁸

Question I: What is the prevalence of partner violence against women and its health consequences?

NSC criterion 1: The condition should be an important health problem

There is no longer any debate about the public-health impact of partner violence, although prevalence rates and the magnitude of health sequelae vary depending on population and study design. But even the lower estimates for prevalence, morbidity and mortality make partner violence a potentially appropriate condition for screening and intervention. To answer this question we systematically searched for reviews from 1990 onwards on the health impact of partner violence, and summarised these along with prevalence data from individual studies from the UK published from 1995 onwards.

Question II: Are screening tools valid and reliable?

NSC criterion 5: There should be a simple, safe, precise and validated screening test

We reviewed the predictive properties and validity of current partner violence screening questions where they are evaluated against a standard criterion, such as the Conflict Tactics Scale.^{19,20} We also summarised more general information about the screening tools, such as the number of items asked and the length of time required to administer the tool.

Specific questions:

- Can screening efficiently and accurately identify women at risk of or experiencing partner violence?
- Does accurate identification differ as a function of the number of items asked or the setting in which the tool is administered?

NSC criterion 6: The distribution of test values in the target population should be known and a suitable cut-off level defined and agreed

The distribution of test values in women experiencing partner violence was extracted and analysed.

Question III: Is screening for partner violence acceptable to women?

NSC criterion 7: The test should be acceptable to the population

We reviewed acceptability of screening for partner violence by searching for quantitative surveys and qualitative studies eliciting the views of women. Findings from the different study designs were triangulated.

Specific review questions:

- Is screening generally acceptable to women?
- Do women's views about screening differ as a function of previous exposure to screening?
- Do women's views about screening differ as a function of abuse status?
- Are there any other factors associated with acceptability/non-acceptability?
 - age and ethnicity
 - health-care setting
 - mode of screening.
- What harms do women report associated with screening for partner violence (qualitative studies only)?

Question IV: Are interventions effective once partner violence is disclosed in a health-care setting?

NSC criterion 10: There should be an effective treatment or intervention for patients identified through early detection, with evidence of early treatment leading to better outcomes than late treatment

We reviewed quantitative studies of interventions that are relevant to women identified through screening procedures. This included studies of interventions initiated as a direct result of screening by health professionals, or interventions conducted outside of screening that nevertheless show what could be achieved if a woman's abuse status was ascertained. We endeavoured to identify any evidence for a differential effect of early treatment on outcomes. We extended our previous systematic review,¹¹ which included studies cited on the source bibliographic databases before October 2004.

Specific review questions:

- Is there an improvement in abused women's experience of abuse, perceived social support, quality of life and psychological outcome measures as a result of interventions accessed or potentially accessible as a result of screening (quantitative studies only)?
- Is there an improvement for abused women's children in terms of quality of life, behaviour and educational attainment following their mothers' participation in programmes accessed or potentially accessed as a result of screening (quantitative studies only)?
- What are the positive outcomes that abused women want for themselves and their children from programmes that include screening or other health-care-based interventions (qualitative studies only)?

NSC criterion 15: The benefit from the screening programme should outweigh the physical and psychological harm (caused by the test, diagnostic procedures and treatment)

We considered direct and indirect harms of whole screening programmes, where reported, by reviewing evidence from the intervention studies and qualitative studies.

Question V: Can mortality or morbidity be reduced following screening?

NSC criterion 13: There must be evidence from high quality Randomised Controlled Trials that the screening programme is effective in reducing mortality or morbidity. Where screening is aimed solely at providing information to allow the person being screened to make an 'informed choice' (e.g. Down's syndrome, cystic fibrosis carrier screening), there must be evidence from high quality trials that the test accurately measures risk. The information that is provided about the test and its outcome must be of value and readily understood by the individual being screened

We searched for evidence from randomised controlled trials (RCTs) and reviewed these if available. We also included other controlled studies of interventions that implemented screening programmes or included partner violence screening as an aim in educational interventions for health-care professionals.

Specific review questions:

- What are the changes in identification, information giving and referrals (made and attended) from screening and other system-based interventions in health-care and community/voluntary sector settings?
- Is there evidence from RCTs and other controlled studies that there is a cessation or reduction in abuse following abused women's participation in programmes including screening (quantitative studies only)?
- Are there any measured harms from screening interventions (quantitative studies only)?

Question VI: Is a partner violence screening programme acceptable to health professionals and the public?

NSC criterion 14: There should be evidence that the complete screening programme (test, diagnostic procedures, treatment/intervention) is clinically, socially and ethically acceptable to health professionals and the public

We reviewed quantitative and qualitative studies of acceptability to health professionals.

The issue of whether the test is acceptable to the public is addressed in question III, albeit only from the perspective of women. We did not address the issue of whether the programme is acceptable to male members of the general public.

Specific review questions:

- Is screening for partner violence generally acceptable to health professionals?
- Do health professionals' views about screening differ as a function of previous experience of screening?
- Do health professionals' views about screening differ as a function of their role (e.g. physician, nurse, psychiatrist) or the setting in which they work (e.g. family practice, A&E, antenatal, dental practice)?
- Are there any other factors associated with acceptability/non-acceptability?
 - age and ethnicity
 - training on partner violence.

Question VII: Is screening for partner violence cost-effective?

NSC criterion 16: The opportunity cost of the screening programme (including testing, diagnosis, treatment, administration, training and quality assurance) should be economically balanced in relation to expenditure on medical care as a whole (i.e. value for money)

We reviewed studies evaluating the cost-effectiveness of screening. We complemented this with a cost-effectiveness model based on a pilot study of a primary care-based intervention that aimed to improve the identification of women patients experiencing partner violence.

NSC criteria not addressed by this review

NSC criterion 2: The epidemiology and natural history of the condition, including development from latent to declared disease, should be adequately understood and there should be a detectable risk factor, disease marker, latent period or early symptomatic stage

We did not address this criterion because of its problematic application to the issue of partner violence: partner violence is not a condition in the disease model sense, and screening is not limited to detection of early stages of abuse.

NSC criterion 3: All the cost-effective primary prevention interventions should have been implemented as far as practicable

In terms of partner violence, primary prevention interventions are largely in educational and media settings and we did not review these. This criterion is not relevant to a decision to implement a screening programme in health-care settings.

Review of evidence for criteria 8, 9 and 12 were part of our original proposal. Below we explain why we did not include them in the final review.

NSC criterion 8: There should be an agreed policy on the further diagnostic investigation of individuals with a positive test result and on the choices available to those individuals

Further 'diagnostic investigation' is not relevant to the care of women who are identified in partner violence screening programmes.

NSC criterion 9: There should be agreed evidence-based policies covering which individuals should be offered treatment and the choices available to those individuals

Although some primary studies in our review discussed choices available to women disclosing abuse, there are no 'evidenced-based policies' for these treatment choices and, in the context of our resources for the reviews, we judged this criterion of secondary importance compared with those we did review.

The following criteria need to be based on audit and policy research. They only need to be considered once the evidence-based criteria are met:

NSC criterion 12: Clinical management of the condition and patient outcomes should be optimised by all health-care providers prior to participation in a screening programme.

NSC criterion 17: There should be a plan for managing and monitoring the screening programme and an agreed set of quality assurance standards.

NSC criterion 18: Adequate staffing and facilities for testing, diagnosis, treatment and programme management should be available prior to the commencement of the screening programme.

NSC criterion 19: All other options for managing the condition should have been considered (e.g. improving treatment, providing other services), to ensure that no more cost effective intervention

could be introduced or current interventions increased within the resources available.

NSC criterion 20: Evidence-based information, explaining the consequences of testing, investigation and treatment, should be made available to potential participants to assist them in making an informed choice.

NSC criterion 21: Public pressure for widening the eligibility criteria for reducing the screening interval, and for increasing the sensitivity of the testing process, should be anticipated. Decisions about these parameters should be scientifically justifiable to the public.

Chapter 3

Review methods

Inclusion and exclusion criteria

The generic criteria that applied to all seven questions are listed in *Tables 1* and *2*.

Further question-specific criteria are listed below. All criteria were applied independently by two reviewers and disagreements were adjudicated by a third reviewer.

Question I: What is the prevalence of partner violence and its health consequences?

- Primary studies of prevalence restricted to UK populations from 1995 onwards.
- Review of health consequences restricted to systematic reviews from 1990 onwards.

Question II: Are screening tools valid and reliable?

- Included study designs had to be validation studies, i.e. they evaluated a screening tool against a standard criterion/comparator.
- The comparator had to have high sensitivity and specificity.
- The comparator could have any number of items, but the index screening tool had to comprise 12 items or fewer. The rationale behind this postprotocol decision was the requirement for screening tools to be used in a clinical, not research setting. Long screening tools would be unsuitable due to the time needed to complete them, and we chose 12 items as an arbitrary cut-off. This reduced the number of screening tools reviewed but improved the clinical applicability of our findings.
- Studies were excluded if non-standardised clinical interviews were used as the comparator.

Question III: Is screening for partner violence acceptable to women?

- Studies only reporting women's perceived barriers to disclosure but not their views about the acceptability of screening were excluded.

Question IV: Are interventions effective once partner violence is disclosed in a health-care setting?

- Intervention studies on co-morbid populations were included if all the participants had

experienced partner violence or if the outcome data for those who had experienced partner violence were reported separately.

- Studies of interventions with children were included if the mothers were also involved; either the mothers received their own interventions or they played a role in interventions targeted at their children.

Question V: Can mortality or morbidity be reduced following screening?

- Studies that measured mortality, morbidity or quality of life outcomes for women were included.
- Studies of screening intervention studies that measured proxy measures that were potentially associated with decreased morbidity and mortality were included, particularly documentation of abuse or referral to expert partner violence services.
- Studies where documentation was limited to recording the disclosure of abuse, without recording more detailed information (about, e.g., context, safety and, perhaps, the perpetrator), were excluded.
- Studies reporting changes in identification rates with no other outcomes were excluded.
- Studies that only reported one proxy outcome were excluded, unless this was referral to expert partner violence services.

Question VI: Is a partner violence screening programme acceptable to health professionals and the public?

- In addition to survey studies, intervention studies reporting attitude change were included and the before and after data reported separately.
- We did not include studies addressing the issue of whether screening is acceptable to male members of the public.
- Papers that only reported on the perceived barriers to screening were excluded.
- Studies were excluded if they only measured screening behaviour without reporting attitudes towards screening for partner violence.

TABLE 1 Inclusion criteria for primary studies ordered by review questions

Inclusion criteria	Review questions ^b						
	QI	QII	QIII	QIV	QV	QVI	QVII
Participants							
Women aged over 15 years	✓	✓	✓	✓	✓	×	✓
Women that report a lifetime experience of partner violence	✓	×	✓	✓	✓	×	✓
Settings							
Health-care settings – no restrictions on geographical/national setting	✓	✓	✓	✓	✓	✓	✓
Primary studies conducted in services outside health-care systems to which referral can be made from a health-care setting	✓	✓	✓	✓	✓	×	✓
Study designs							
Randomised controlled studies, non-randomised parallel group studies, interrupted time series studies, before-and-after studies ^a	✓	×	✓	✓	✓	✓	×
Cohort studies	✓	×	✓	✓	×	✓	×
Case-control studies	✓	×	✓	✓	✓	×	×
Cross-sectional studies	✓	×	✓	×	×	✓	×
Clusters of case studies	×	×	✓	×	×	✓	×
Prevalence studies	✓	×	✓	×	×	×	×
Qualitative designs	×	×	✓	×	×	✓	×
Questionnaire surveys	×	×	✓	×	×	✓	×
Studies where verbal interaction (researcher–participant) aids results' formulation	×	×	✓	×	×	✓	×
Studies where abused women's views discussed separately	×	×	✓	×	×	×	×
Studies evaluating a screening tool against a standard criterion	×	✓	✓	×	×	×	×
Economic evaluations of screening interventions	×	×	✓	×	×	×	✓
Aims of studies included							
Interventions aimed at reducing abuse or improving the health of the women	✓	×	×	✓	✓	×	×
Interventions aimed at training staff	×	×	×	×	×	×	×
Interventions aimed at providing more organisation/system resources	×	×	×	×	×	×	×
Studies determining effectiveness of screening interventions	×	×	×	✓	×	×	×
Studies determining prevalence of partner violence	✓	×	×	×	×	×	×

Inclusion criteria	Review questions ^b						
	QI	QII	QIII	QIV	QV	QVI	QVII
Studies determining validity and reliability of screening	X		X	X	X	X	X
Studies determining cost-effectiveness of screening	X	X	X	X	X	X	X
Studies determining acceptability of screening to women	X	X		X			X
Studies determining harms associated with screening	X	X	X	X	X	X	X
Studies determining acceptability of screening to health professionals and public	X	X	X	X	X		X
Included outcomes							
Incidence of abuse (physical, sexual, psychological, emotional, financial)	✓	X	X	✓	✓	X	✓
Physical ^c and psychosocial ^d health	✓	X	X	✓	✓	X	✓
Proxy measures ^e	X	X	X	✓	✓	X	✓
Measures of validity and reliability of screening tools	X	✓	X	X	X	X	X
Degree of acceptability of screening amongst women	X	X	✓	X	X	X	X
Degree of acceptability of screening to health professionals	X	X	X	X	X	✓	X
Cost of providing screening	X	X	X	X	X	X	✓
Changes in identification, information giving and referrals from screening	X	X	X	X	✓	X	X
Included reporting formats							
Studies published in peer-reviewed journals and in books by academic publishers	✓	✓	✓	✓	✓	✓	✓
Funder-published research reports	✓	✓	✓	✓	✓	✓	✓
Studies reported in European languages ^f	✓	✓	✓	✓	✓	✓	✓
Reviews, from 1990, on the health impact of partner violence	✓	X	X	X	X	X	X
Studies, from 1995, reporting prevalence data for partner violence from the UK	✓	X	X	X	X	X	X

✓ = inclusion criterion; X = not an inclusion criterion.
 a Either women in the 'before' group act as the comparison group (historical controls) or women receiving intervention act as their own controls.
 b QI: What is the prevalence of partner violence and its health consequences? QII: Are screening tools valid and reliable? QIII: Is screening for partner violence acceptable to women?
 QIV: Are interventions effective once partner violence is disclosed in a health-care setting? QV: Can mortality or morbidity be reduced following screening? QVI: Is a partner violence screening programme acceptable to health professionals and the public? QVII: Is screening for partner violence cost-effective? For QI, QII and QVII we only included quantitative data; for QIII, QIV, QV and QVI we included both qualitative and quantitative data.
 c Physical health includes deaths, physical injuries, including harm, chronic health disorders, sexual health, general measures of physical health.
 d Psychosocial health includes depression, anxiety, post-traumatic stress, self-efficacy, self-esteem, quality of life, perceived social support.
 e Proxy measures include socioeconomic measures (income, housing, employment), the use of safety behaviours, the use of refuges/shelters, the use of counselling, calls to police, police reports filed, protection orders sought, referral or information-giving by professionals.
 f We restricted our choice of language to European languages from Western Europe, North America and Australasia – i.e. locations considered to be culturally equivalent to the UK.

Table 2 Exclusion criteria for primary studies ordered by review questions

Exclusion criteria	Review questions ^a						
	QI	QII	QIII	QIV	QV	QVI	QVII
Participants							
Female survivors of partner violence aged under 15 years	✓	×	✓	✓	✓	×	×
Female survivors of other (non-partner) abuse (e.g. stranger rape, adult survivors of child abuse, elder abuse)	✓	×	✓	✓	✓	×	×
Male survivors of partner abuse of any age	✓	✓	✓	✓	✓	✓	✓
Children of abused women, abused children, and the perpetrators of abuse	✓	×	✓	✓	✓	×	✓
Participants with no previous history of partner violence	✓	×	×	✓	✓	×	×
Settings							
Studies conducted in non-health-care settings that are not considered relevant to health-care policy	✓	✓	✓	✓	✓	✓	✓
Study designs							
Single case studies	✓	✓	✓	✓	✓	✓	✓
Study aims excluded							
Interventions targeted at perpetrators of partner violence	✓	✓	✓	✓	✓	✓	✓
Studies reporting joint treatments, such as couple and family therapy (even if the therapy was administered separately to women)	✓	✓	✓	✓	✓	✓	✓
Interventions aimed at helping the survivors of child or elder abuse	✓	✓	✓	✓	✓	✓	✓
Intervention studies initiated to help the survivors of abuse committed by other family members (such as in-laws)	✓	✓	✓	✓	✓	✓	✓
Interventions targeted directly at helping children of women being abused by intimate partners	✓	✓	✓	✓	✓	✓	✓
Interventions aimed at abused men	✓	✓	✓	✓	✓	✓	✓
Studies determining the acceptability of screening that have not distinguished the perspectives of male and female members of the public	×	×	✓	×	×	✓	×
Community and societal interventions conducted with the aim of increasing public awareness of the problem of partner abuse	✓	✓	×	✓	×	×	✓
Criminal justice interventions	✓	✓	✓	✓	✓	✓	✓

Exclusion criteria	Review questions ^a						
	QI	QII	QIII	QIV	QV	QVI	QVII
Excluded outcomes							
Studies that do not report outcomes relating to abuse	✓	✓	✓	✓	✓	✓	✓
Studies that do not report outcomes relating to at least one of: physical and psychosocial health, socioeconomic indicators and other proxy measures	✓	×	×	✓	✓	×	✓
Primary studies that only measure change in knowledge or attitudes of professionals about partner abuse	✓	✓	✓	×	✓	×	✓
Studies that only measure identification of abused women or documentation or safety assessments	✓	×	✓	×	×	✓	✓
Excluded reporting formats							
Self-published research reports	✓	✓	✓	✓	✓	✓	✓
PhD theses, masters' and undergraduate dissertations	✓	✓	✓	✓	✓	✓	✓
Papers published in non-European languages	✓	✓	✓	✓	✓	✓	✓
Conference abstracts	✓	✓	✓	✓	✓	✓	✓
Reviews, before 1990, on the health impact of partner violence	✓	×	×	×	×	×	×
Prevalence data for partner violence from the UK reported before 1995	✓	×	×	×	×	×	×

✓ = exclusion criterion; × = not an exclusion criterion.

^a See footnote a in Table 1.

Question VII: Is screening for partner violence cost-effective?

- Studies had to include an analysis of costs of a health-care-based partner violence intervention or screening programme.

Identification of primary studies

We systematically searched for relevant studies using strategies that combined content terms and study designs (search strings available from authors). Searches were made of the international literature for published peer-reviewed studies. The following sources were used to identify studies.

Electronic databases

1. Cochrane Collaboration Central Register (CENTRAL/CCTR)
2. Biomedical sciences databases:
 - i. MEDLINE
 - ii. EMBASE
 - iii. CINAHL (Cumulative Index to Nursing and Allied Health Literature)
 - iv. Database of Abstracts of Reviews for Effectiveness (DARE)
 - v. National Research Register (NRR)
 - vi. Health Management Information Consortium (HMIC)
 - vii. MIDIRS (Midwives Informatin and Resource Service)
 - viii. British Nursing Index (BNID)
 - ix. NHS Economic Evaluation.
3. Social sciences databases:
 - i. Social Science Citation Index (SSCI)
 - ii. International Bibliography of the Social Sciences (IBSS)
 - iii. PsycINFO
 - iv. Applied Social Sciences Index and Abstracts (ASSIA).

Searches of these databases included all studies referenced from their respective start dates to 31 December 2006. In addition to original research papers, we also searched for any relevant review articles.

In the case of Question I, we only searched for review articles in six of the electronic databases: MEDLINE, EMBASE, CINAHL, DARE, British Nursing Index and Social Science Citation Index. We also used backward and forward citation tracking to identify other studies and we scrutinised papers in the reference lists of included studies.

Other sources

1. Personal communication with the first or corresponding authors of all included articles.
2. Consultation with members of partner violence organisations/research networks in the UK, Western Europe, North America and Australasia.

We did not hand search any journals.

Selection of studies

Two reviewers independently selected studies for inclusion in the review. Where possible, disagreement between the two reviewers was resolved by discussion. If agreement could not be reached then a third reviewer adjudicated. Agreement rates across all databases ranged from 70% to 98%, the average inter-rater agreement being 88%. If additional information was needed to resolve a disagreement, then this was sought either from the first or corresponding author of the study in question.

Data extraction and methodological appraisal by reviewers

Data from included studies were extracted by one reviewer and entered onto electronic collection forms. All of the extractions were independently checked by a second reviewer. Again, where possible, any disagreements between the two reviewers were resolved by discussion. If this was not possible, then a third reviewer adjudicated and all such decisions were documented. Where necessary, the first authors of studies or the correspondence authors were contacted to assist in resolving the disagreement. One reviewer appraised study quality and strength of design in relation to the review questions.

Analysis of primary data extracted

The data extraction forms were used to compile summary tables of the data and quality classification. These formed the basis for our narrative synthesis of the primary studies. We grouped the findings of the primary studies and analysed differences between studies in relation to setting (country, type of health-care facility), populations (ethnicity, socioeconomic status,

method of identification/disclosure) and, in the case of intervention studies, the nature of the intervention. We performed narrative sensitivity analysis for each question, testing whether the overall findings persisted when the poor-quality studies were excluded. When effect sizes were not reported, we calculated Cohen's *d* if the mean changes and standard deviations were reported in the papers or were available from the authors. For the quantitative studies, after consideration of the heterogeneity of interventions and outcomes and the overall purpose of this review – assessing the extent to which criteria for a screening programme were fulfilled – we chose not to pool the data from different studies.

Application of the appraisal criteria to our reviews

We appraised our reviews of intervention studies (Questions 4 and 8) using the Quality of Reporting of Meta-analyses of Randomised Controlled Trials (QUORUM) criteria.²¹ We appraised our review of prevalence studies using the Meta-analysis of Observational Studies in Epidemiology (MOOSE) criteria.²²

Synthesis of the qualitative data

There is no standard method for combining qualitative studies. We therefore used a type of qualitative meta-analysis.²³ We drew on Schutz's framework of constructs²⁴ and on the metaethnographic method articulated by Britten and colleagues,^{25,26} although we prefer the term 'meta-analysis' as the studies analysed were not ethnographies. The analysis started with two parallel strands: (1) identification and examination of first- and second-order constructs in the primary studies, and (2) methodological appraisal. These strands were brought together in the formulation of third-order constructs expressing the conclusions of the meta-analysis.

First-order constructs were based on results in the primary studies relevant to the review question. Second-order constructs were the interpretations or conclusions of the primary investigators that related to the review question. These constructs were identified and grouped from data on the extraction forms, referring back to the original papers when necessary. For identification of second-order constructs, where the investigators only presented recommendations, we interpreted

these as the authors' conclusions. We intended to examine three different types of relationship between the constructs extracted from the studies:

1. constructs that were similar across a number of studies (reciprocal constructs) and, through a process of repeated reading and discussion, would yield third-order constructs that would express our synthesis of findings that were directly supported across different studies
2. constructs that seemed in contradiction between studies; we planned to explain these contradictions by examining factors in the studies and, where there was a plausible explanation, to articulate these as third-order constructs
3. unfounded second-order constructs; i.e. conclusions by primary study authors that did not seem to be supported by first-order constructs.

This method allows generalisations to be made that are not possible from individual qualitative studies.

Further details of the analysis by review question are given below.

Question I: What is the prevalence of partner violence against women and its health consequences?

We summarised the prevalence data reported in primary studies and the evidence for health consequences in systematic reviews. We plotted incidence and prevalence with 95% confidence intervals and tested the effect on variation of type of population (clinical versus community) and types of violence with logistic regression models. For health consequences, when we cited primary studies this was for illustrative purposes only.

Question II: Are screening tools valid and reliable?

In our narrative analysis of the results of these studies we evaluated the effectiveness and accuracy of the screening tools in terms of: test sensitivity and specificity, test positive and negative predictive values, positive and negative likelihood ratios, and the diagnostic odds ratio. Where feasible, we had also planned to pool results from primary studies of the same screening tool that were graded good or fair and that had comparable effect measures (e.g. sensitivity/specificity, predictive values, risk estimates).²⁷ However, no meta-analyses of the screening tool evaluations were possible because of the heterogeneity of the index tools used in the primary studies. Some of the primary studies did not fully report diagnostic accuracy, but did report the numbers of true positives, false positives, true negatives and false negatives for both the index

and comparator tools. In those cases we calculated the diagnostic accuracy of the index tool. If the raw data were not available, we requested it from the authors. Reliability was judged by Cronbach's alpha, coefficient alpha or Cohen's kappa.

Question III: Is screening for partner violence acceptable to women?

In addition to summarising the data in terms of the acceptability of screening to women, we also examined if attitudes varied as a function of women-related variables (such as age, ethnicity, abuse status, educational status), demographic features (such as the country where the study was conducted, the setting in which the women were recruited) and features relating to the screening process (such as the questions asked and who asked them). In a synthesis of the interview- and focus group-based qualitative and questionnaire-based quantitative studies, we explored whether and how these factors are associated with women's positive attitudes towards partner violence screening. We did not perform a meta-regression of the surveys because of the heterogeneity of the clinical settings, of the demographic data collected from the informants, and the measures of acceptability.

Question IV: Are interventions effective once partner violence is disclosed in a health-care setting?

We calculated effect sizes where means and standard deviations were reported or were obtainable from the authors of studies. Meta-analyses of the studies were planned, but the data could not be pooled because of the heterogeneity of settings, demographics of the women participants, study designs (including the duration of follow-up) and the outcomes measured. It was not possible to construct funnel plots to investigate potential publication bias.

Question V: Can mortality or morbidity be reduced following screening?

Where data were reported, we calculated confidence intervals for differences in identification and referrals between intervention and control groups. Pooling of data to calculate an overall effect size was not feasible because of the weak study designs: there was only one RCT.

Question VI: Is a partner violence screening programme acceptable to health professionals and the public?

These data were summarised in terms of the acceptability of screening to health professionals (women's views are given above and we did not seek to include studies examining the views of

male members of the public). We also analysed if attitudes varied as a function of individual health professional-related variables (such as age, ethnicity, previous training on partner violence, personal experience of caring for abused patients), demographic features (such as the country where the study was conducted, the occupation of the health professional) and features relating to the screening process (such as the questions asked, who should ask the questions, where the screening should occur, barriers to screening). By examining these factors we explored whether and how these factors interact to increase or decrease health professionals' positive attitudes towards screening women for partner violence.

Question VII: Is screening for partner violence cost-effective?

In anticipation of a paucity of cost-effectiveness (or any economic) studies of screening for partner violence in health-care settings, we modelled the impact of an intervention in general practice to increase identification and referral of women experiencing partner violence. We used real cost data from a pilot study (PreDoVe, Prevention of Domestic Violence) we completed in three east London practices.²⁸ This model allowed us to link intermediate outcomes such as referrals and levels of abuse, to medium- and longer-term outcomes and costs such as abuse measures, quality of life, employment, housing and civil justice. We combined our data with secondary sources to estimate the impact on outcomes and costs that could not be measured within the pilot study. The model estimated the cost-effectiveness of the intervention and gave special attention to the following aspects:

- Micro-level data collection – PreDoVE collected detailed resource use by women data, and we have combined these with unit cost data available from the NHS and relevant studies.²⁹
- Confidence intervals around the estimates – we estimated the distribution of costs and outcomes of partner violence. This allowed us to investigate the probability that the intervention is cost-effective and to establish a confidence interval around the cost-effectiveness estimate.
- Sensitivity analyses – we varied all costs and outcomes by 25% in univariate analyses.
- The time lag between cause and effect – the study captured the extent to which women access services over time, including periods of time when the women choose to delay seeking additional help.

Appraisal of methodological quality

The quality of the primary studies was assessed using appraisal tools in accord with the different review questions and the nature of the data collected.

Question I: What is the prevalence of partner violence against women and its health consequences?

The papers reporting the prevalence studies were appraised using the current version of the Strengthening the Reporting of Observational Studies in Epidemiology (STROBE) checklist.³⁰ In assessing the studies for inclusion, the following methodological issues were considered: selection, confounding and measurement bias. In this review, for each item in the checklist a score of zero or one was assigned. The maximum total score was 22. Although this tool focuses on reporting rather than the quality of the primary studies *per se*, it does discriminate between studies of better or worse quality. We appraised the methodological quality of reviews with the Critical Appraisal Skills Programme (CASP) systematic review appraisal tool³¹. The scores for individual items informed a judgment about whether the review was high, medium or low quality. This judgment was made independently by two reviewers who did not disagree.

Question II: Are screening tools valid and reliable?

The papers reporting the validation of screening tools were appraised using the 14-item Quality Assessment of Diagnostic Accuracy Studies (QUADAS).³² The tool allows studies to be rated for bias (eight items), variability (one item) and reporting (five items); these include patient spectrum, selection criteria, reference standard, disease progress, partial verification, differential verification, incorporation, test execution, blind analysis, interpretation, indeterminate results and study withdrawals (see Appendix 3.1). The QUADAS does not have a scoring system and the outputs are narrative results relating to the various sources of bias rather than a single score. This is an advantage in assessing diagnostic accuracy studies, as total scores tend to ignore the importance of individual items and do not take account of the direction of bias under different contexts. We used the QUADAS to assess both within-study bias (the level of methodological quality of each primary study) and between-study bias (the proportion of studies that have not accounted for a particular bias) to give an overall picture of the quality of the validation studies in this field.

Question III: Is screening for partner violence acceptable to women?

Quantitative studies that examined women's attitudes towards screening for partner violence were appraised using the STROBE³⁰ checklist (see Question I above). In addition to scoring the individual primary studies, we ranked all the studies and carried out a sensitivity analysis by comparing results for those studies in the top quartile with the results for all the studies.

We appraised the methodological quality of qualitative studies for this question with the CASP qualitative appraisal tool.³¹ The tool has 10 questions that address three broad issues: rigour (has a thorough and appropriate approach been applied to key research methods in the study?); credibility (are the findings well presented and meaningful?); and relevance (how useful are the findings?). In this review, for each item in the checklist a score of zero or one was assigned and a maximum score of 41 was possible. As for the quantitative studies, the resulting scores of the primary studies were ranked and those in the upper quartile were used for a sensitivity analysis. We have shown in a previous study that ranking of CASP scores for qualitative studies is a relatively robust method for ranking them by quality.³³

Question IV: Are interventions effective once partner violence is disclosed in a health-care setting?

The United States Preventative Services Task Force (USPSTF)³⁴ quality appraisal framework was used to assess the primary intervention studies included in the review. This tool rates the internal validity of a study (in terms of good, fair or poor) and its external validity, as well as the quality of execution of the study and its study design. The overall strength of evidence for each type of intervention could then be determined on the basis of the following criteria: the suitability of study design (greatest, moderate and least); the quality of execution of the study (based on the internal validity of the primary studies); the number of studies that fulfilled minimum suitability and quality criteria; and the size and consistency of reported effects. The combination of these factors determined the final score for evidence of effectiveness for each category of interventions (strong, sufficient or insufficient). For studies that used an RCT design, we also applied the Jadad score³⁵ to obtain a further assessment of quality. Trials with lower Jadad scores are associated with overestimates of treatment effect. For further details of the USPSTF and Jadad quality appraisal methods, see Appendices 3.2 and 3.3.

Question V: Can mortality or morbidity be reduced following screening?

These studies were also appraised using the USPSTF quality appraisal framework³⁴ and the Jadad score.³⁵

Question VI: Is a partner violence screening programme acceptable to health professionals and the public?

In accordance with our assessment of the methodological quality of studies included under Question III, we once again used the STROBE checklist³⁰ to appraise the quality of the quantitative studies and the CASP tool³¹ to appraise the qualitative studies we included. Sensitivity analyses of those studies that ranked in the upper quartiles for methodological quality were also performed.

Question VII: Is screening for partner violence cost-effective?

We did not find any studies that fulfilled our inclusion criteria.

Application of review evidence to National Screening Committee criteria

Once the review was completed, its findings were summarised in relation to NSC criteria. The research group systematically considered each of these criteria against the review evidence using informal consensus to judge the extent to which the criteria were fulfilled. As noted in our proposal, the timescale of the review did not allow engagement with an external reference group. We did present our initial findings to a meeting of the National Domestic Violence and Health Research Forum. These findings and the design of the reviews were discussed by the Forum. There were no specific suggestions for further searching or analysis; comments on the questionable applicability of the NSC criteria to domestic violence screening informs our discussion of this issue in Chapter 11. We approached Health Ending Violence and Abuse Now (HEVAN), the domestic violence practitioners' forum (Lorraine Bacchus was secretary of the group), but no meeting was possible within the timescale of the review.

Chapter 4

What is the prevalence of partner violence against women and its impact on health? (Question 1)

Prevalence of partner violence against women in the UK

One of the prerequisites for an effective screening programme in clinical settings, and the first NSC criterion, is that the condition is an important health problem. Two dimensions of importance are prevalence and health impact. In this section we review prevalence studies in England, Wales, Scotland and Northern Ireland.

Methodological challenges

Measuring the prevalence of partner violence is problematic; studies employ different definitions, use different questions, and examine different populations and time frames. Additionally, there are various methods of administering questions, for example self-completed or researcher-completed, which may affect responses.³⁶

The most common definition of partner violence used in UK prevalence studies only includes physical violence. More recent studies have broadened the definition to include emotional, sexual, psychological and financial abuse, as well as stalking. Others, although making reference to emotional and sexual violence in the definition of partner violence, only report the prevalence of physical violence. Even with this restricted focus, there are disparities: some researchers include *threats* of physical violence, others include only severe physical violence. The number and content of questions used to measure prevalence vary between studies. An additional obstacle to comparing studies is the modification of instruments without detailing how, or if, the instrument in its adapted format has been validated. Prevalence rates are reported over differing time frames. Reporting lifetime prevalence rates may suffer from the problem of recall bias. However, reporting 1-year prevalence (abuse in the past year) may under-represent the problem as women may not yet have had sufficient

time to acknowledge or identify their experiences as partner violence. These disparities go some way to accounting for the varying prevalence rates.

Prevalence studies are likely to under-represent the extent of the problem, as violence may not be disclosed to the researcher. Furthermore, it is likely that some women experiencing partner violence are beyond the reach of epidemiological studies as their abusive partners may not allow them to speak to a researcher alone, or may not even allow them to leave the house.

Results

Sixteen studies (reported in 18 papers) met our inclusion criteria. Lifetime prevalence ranged from 13% to 31% in the five community-based samples (general population) and from 13% to 41% in the 11 studies of women recruited in health service settings (clinical populations). One-year prevalence ranged from 4.2% to 6% in the general population studies and from 4% to 19.5% in the clinical population studies. For details of study design, study results and quality appraisal, see Appendix 4.1.

General population

A study by Dominy and Radford³⁷ reported a 31% lifetime prevalence of physical, emotional, sexual and psychological abuse in women living in Surrey. A random sample of 484 women in shopping malls and markets was administered a questionnaire. The sample was intended to be representative of the population of married women or those with long-term partners. However, the venues and timing of the sampling meant that women in full-time employment or education were likely to be under-represented. Women isolated by their partner or having their movements closely monitored by a partner were also likely to be under-represented. For these reasons, both the prevalence cited for partner isolation and the overall prevalence of partner violence may be an underestimate.

Walby and Allen³⁶ measured the prevalence of physical and sexual violence in England and Wales. The study recruited a sample of 22,463 people, weighted to ensure that it was nationally representative. A lifetime prevalence of 25.9% and 1-year prevalence of 6%* were found for female respondents reporting physical, emotional and financial abuse, threats or force. Lifetime prevalence of sexual assault was estimated at 16.6% and 2.1%. These figures may be an underestimate as only people living in private households were included in the sampling frame, so women staying in refuges or with relatives were not included. The study found that younger women and those who were separated were at greater risk of violence.

An updated version of the above study³⁸ used a computerised self-completion method to estimate the prevalence of physical, emotional and financial abuse, threats or force amongst a nationally representative sample of 24,498 men and women. Prevalence figures were adjusted to make them comparable with figures from the above study. The adjusted lifetime prevalence was 25.4% and the 1-year prevalence was 4.7%. The lifetime prevalence of sexual assault was 22.7% and the 1-year prevalence was 2.7%.

A study by Carrado³⁹ used sampling quotas to ensure the sample of 971 women asked about partner violence was representative of the general population with regards to age, socioeconomic group, relationship status and geographical region. The questions relating to violence were administered as a self-completion questionnaire, part of a regular commercial bimonthly survey. The questions were derived from the Conflict Tactics Scale.¹⁹ The study found a 13% lifetime prevalence of physical assault and 1-year prevalence of 5%. It also reported a higher prevalence in women who are young and single.

Mirrlees-Black and Byron⁴⁰ used a representative sample of 6098 women to estimate the prevalence of partner violence (defined as physical assault) in 16–59-year-olds in England and Wales. They found a lifetime prevalence of 22.7% and 1-year prevalence of 4.2%. They also found that prevalence decreased with age.

Clinical populations

General practice

A study by Richardson *et al.*⁴¹ measured the prevalence of partner violence in 1207 women attending a general practice, finding a 41% lifetime prevalence and a 17% 1-year prevalence of physical abuse by a partner. Prevalence was higher among women who were divorced or separated, and amongst women aged 16–24 years, and lower in women born outside the UK.

Antenatal/postnatal care

We found five papers (four studies) that estimated the prevalence of partner violence in women attending antenatal or postnatal clinics in the UK.

Bacchus and colleagues⁴² measured the lifetime prevalence and 1-year prevalence of physical, sexual and emotional abuse in a cohort of 892 women attending maternity services in south London; they asked about partner violence at booking, at 34 weeks of gestation and postpartum. The study reported a lifetime prevalence of 13% and prevalence (during the pregnancy) of 6.4%.

A second study conducted by Bacchus and colleagues^{43,44} measured a 23.5% lifetime prevalence of partner violence (physical, sexual and psychological) from a sample of 200 women receiving antenatal or postnatal care at a south London hospital.

In a study based on a cohort of 7591 women from 18 weeks' gestation to 33 months postpartum, Bowen and colleagues⁴⁵ found that the prevalence (during pregnancy and a 33-month postpartum period) of partner violence steadily increased through the second half of pregnancy and after delivery. At 18 weeks' gestation, 5.1% of the women experienced some form of abuse (physical, sexual or emotional) and this increased to 11% at 33 months after the birth. However, this study had substantial limitations, including a high attrition rate (45%), which may result in an underestimated prevalence, because those experiencing partner violence were more likely to be lost to follow-up. Moreover, the questionnaires were posted to women, which may have discouraged some respondents from reporting abuse if they were still living with the abuser. A further complication of this study is that the women who completed the study differed from those lost to follow-up: they were more likely to have attended higher education, have fewer children, be married, be at

*The figures reported here are those recalculated by Finney³⁸ (and presented in Table A.5 of that report) so as to enable comparisons with the 2001 findings.³⁶

least 25 years old when their first child was born, and be homeowners.

A questionnaire survey by Johnson and colleagues⁴⁶ of 500 consecutive women in an antenatal booking clinic in a hospital in the north of England found a 17% lifetime prevalence of physical, sexual and emotional abuse in pregnant women. Abuse was most prevalent in women aged between 26 and 30 years.

Thus lifetime prevalence of partner abuse in women receiving antenatal or postnatal care in the UK ranges from 13% to 24%. One-year prevalence was estimated at 6.4% or 11% depending on the type of study and the stage of pregnancy at which women are asked about abuse.

Accident and emergency departments

We found three primary studies that measured the prevalence of partner violence in women attending accident and emergency departments in the UK.

In a study by Boyle and Todd,⁴⁷ using randomly allocated time blocks, complete data were collected from 256 patients attending the emergency department of a Cambridge hospital. The study reported a 22.1% lifetime prevalence of physical, sexual and emotional abuse.

Sethi and colleagues^{48,49} purposefully sampled 22 nursing shifts, representative of day, night and weekend shifts. A questionnaire was administered to 198 women attending an inner city accident and emergency department. The study found a 34.8% lifetime prevalence of physical abuse. Prevalence was highest in women aged 30–39 and not in paid employment. A 6.1% 1-year prevalence of physical abuse in the past year was also reported. Neither this nor the Cambridge study reported which specific instrument was used to measure the rate of violence, so the difference in prevalence between the two studies might also be due to the use of different instruments in addition to population differences.

Wright and Kariya⁵⁰ sought to ask consecutive assault victims attending a Scottish accident and emergency department over a 2-month period about partner violence. The paper reported that 41% of the 46 women asked had experienced partner violence in the past 2 months and that 63% of the women who were survivors of partner

violence had experienced previous incidents. The paper did not define types of assault and probably only measured physical assault.

Among women attending accident and emergency departments in the UK, the prevalence of partner violence has been estimated between 22% and 35% depending on the definition adopted.

Gynaecology clinics

We found one study that examined the prevalence of partner violence in women attending gynaecology clinics in the UK. The study, by John and colleagues,⁵¹ reported a 21% lifetime prevalence of physical violence and a 1-year prevalence of 4%, with most abuse being perpetrated by ex-husbands or ex-boyfriends (32% and 29% respectively). Prevalence was highest in women aged 31–40 years.

Pregnancy counselling

A study by Keeling⁵² of women attending pregnancy counselling when seeking a termination reported a 35.1% lifetime prevalence for physical and emotional abuse, with 19.5% of the women having experienced abuse in the past year.

Family planning

A study by Keeling and Birch⁵³ of women attending family planning clinics reported a 34.9% lifetime prevalence of physical, sexual, emotional and financial abuse, with a 1-year prevalence of 14%. Higher prevalence rates were observed in women aged 35–39 years and 45–49 years.

Figures 1 and 2 display the 1-year and lifetime prevalences (with 95% confidence intervals) of partner violence reported in the primary studies, in order of standard error. *Table 3* lists the studies and the definitions of intimate partner violence (IPV) used.

Table 4 shows the results of a logistic regression model testing whether the definition of IPV used in the studies or type of population (community versus clinical) is associated with variation in prevalence. We found that community populations have significantly lower prevalence, but there was no consistent relationship between the number of different types of IPV measured and the reported prevalence.

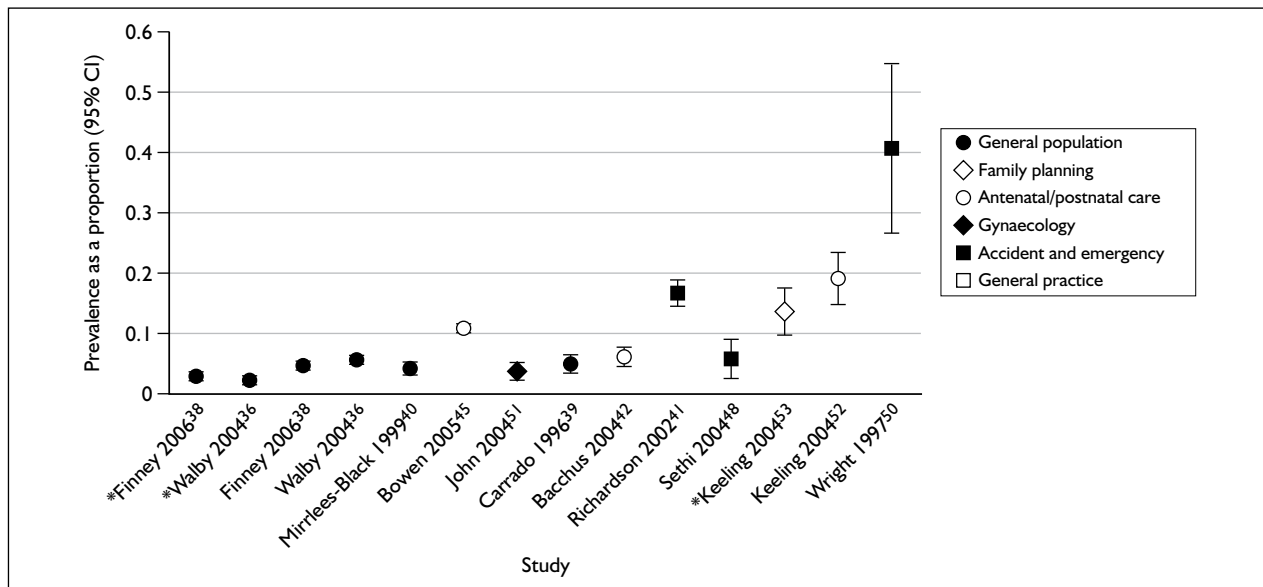

Figure 1 Plot of 1-year prevalence of partner violence with 95% confidence intervals. *See Table 3 for definitions of IPV used in these studies. Note: Bowen 2005⁴⁵ – 18 weeks’ gestation to 33 months’ postnatal prevalence; Wright 1997⁵⁰ – 2-month prevalence.

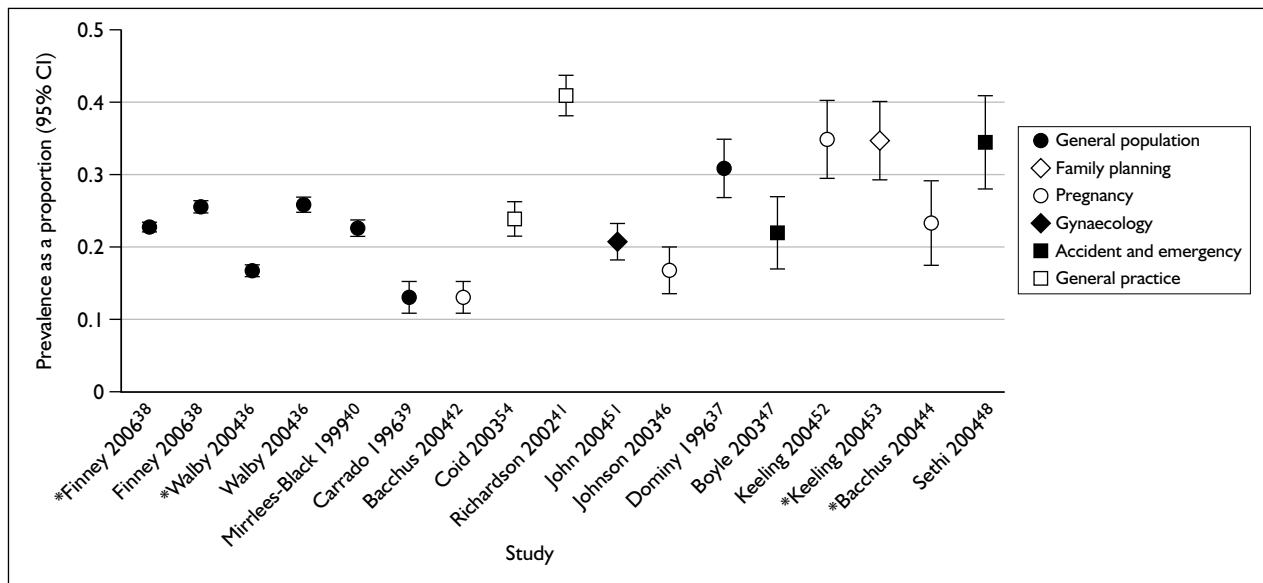

Figure 2 Plot of lifetime prevalence of partner violence with 95% confidence intervals. *See Table 3 for definitions of IPV used in these studies.

Discussion

Estimates of prevalence based on community samples can underestimate the extent of partner violence,⁵⁶ and estimates of prevalence in clinical samples will overestimate population prevalence, as survivors of partner violence are more likely to need health care than the general public (see below). Both types of studies are useful, however. Community samples will give a better estimate of population prevalence, and clinical samples are essential for understanding the impact of partner violence on health services. Several studies excluded non-English speakers, which may affect

the generalisability of results, particularly in UK urban areas.

Those general population studies that scored most highly on the STROBE^{36,39} assessment tool (see Appendix 4.1) had estimates of prevalence that differed from the lower quality studies; however, there was similar variation in prevalence rates *between* high-quality studies, so this variation cannot be accounted for by study quality (see Appendix 4.2). It was difficult to compare the clinical population studies due to the heterogeneity of settings, age of the women and the definition of partner violence, but again study quality

Table 3 Definitions of intimate partner violence (IPV) used in studies in Figures 1 and 2

Study	Definition of IPV	Study	Definition of IPV
Bacchus <i>et al.</i> , 2004 ⁴²	Physical, sexual, emotional	Johnson <i>et al.</i> , 2003 ⁴⁶	Physical, sexual, emotional
*Bacchus <i>et al.</i> , 2004 ⁴⁴	Physical, sexual, psychological	Keeling, 2004 ⁵²	Physical, emotional
Bowen <i>et al.</i> , 2005 ⁴⁵	Physical, sexual, emotional	*Keeling and Birch, 2004 ⁵³	Physical, sexual, emotional, financial
Boyle and Todd, 2003 ⁴⁷	Physical, sexual, emotional	Mirrlees-Black and Byron, 1999 ⁴⁰	Physical
Carrado, 1996 ³⁹	Physical	Richardson <i>et al.</i> , 2002 ⁴¹	Physical
Coid <i>et al.</i> , 2003 ⁵⁴	Sexual	Sethi <i>et al.</i> , 2004 ⁴⁸	Physical
Dominy and Radford, 1996 ³⁷	Physical, emotional, sexual and psychological	Walby and Allen, 2004 ³⁶	Physical, emotional, financial and threats
*Finney, 2006 ³⁸	Physical, emotional, financial and threats	*Walby and Allen, 2004 ³⁶	Sexual
*Finney, 2006 ³⁸	Sexual	Wright and Kariya, 1997 ⁵⁰	Physical
John <i>et al.</i> , 2004 ⁵¹	Physical		

Table 4 Logistic regression of population (community vs clinical) and definition of intimate partner violence (IPV; physical, emotional/psychological, threats, sexual and/or financial) in relation to prevalence

Comparison	Incidence rate ratio	95% Lower confidence limit	95% Upper confidence limit	p-Value
Lifetime prevalence				
Setting: community vs clinical	0.77	0.73	0.82	< 0.001
Count of 2 vs 1	1.22	1.18	1.25	< 0.001
Types of 3 vs 1	0.74	0.66	0.82	< 0.001
Violence 4 vs 1	1.27	1.04	1.56	0.02
One-year prevalence				
Setting: community vs clinical	0.24	0.22	0.27	< 0.001
Count of 2 vs 1	1.83	1.70	1.96	< 0.001
Types of 3 vs 1	0.93	0.83	1.05	0.24
Violence 4 vs 1	1.19	0.86	1.65	0.30

does not seem to predict prevalence. Within the clinical population studies, the prevalence seems to be highest in women attending accident and emergency departments. The lowest prevalence appears to be in antenatal populations; however, this may be due to women in these samples being younger than in other clinical populations.

Health impact

Results

We found 13 reviews reporting the health consequences of partner violence. Publication dates

ranged from 1995 to 2006. Three reported mental health outcomes,^{57–59} five reported reproductive health effects^{60–64} and five reported effects on children.^{65–69} For details of review study design and quality appraisal see Appendix 4.3.

Mental health

A meta-analysis by Stith and colleagues⁷⁰ synthesised results from primary studies published between 1980 and 2000 that measured the association of partner violence with depression and with alcohol abuse. Six studies, with a total of 899 participants, reported the association with depression. The pooled effect size was moderately

large ($r = 0.28, p < 0.001$). The authors state that it is reasonable to assume that depression is a consequence of partner violence, although they did not substantiate this as a separate analysis of longitudinal studies. Eleven studies, with a total of 7084 participants, reported the association between alcohol abuse and partner violence, which was relatively small ($r = 0.13, p < 0.001$), with some evidence for a bidirectional effect.

Golding⁵⁷ conducted a meta-analysis and reviewed results from published English language studies on physical abuse and threats of physical force as risk factors for mental health problems in women. Studies were excluded if no specific prevalence rates were given or if the study was limited to women experiencing abuse during pregnancy. Authors looked at the strength of association, consistency, temporality and biological gradient. Significant associations were found between partner violence and all outcome measures: depression, suicidality, post-traumatic stress disorder (PTSD), alcohol abuse or dependence, and drug abuse or dependence. When prevalence rates of mental health problems among survivors of partner violence were compared with those reported in general populations, the association with abuse was strong. A second indicator of strength of association was the odds ratio calculated from the subset of studies of survivors of partner violence in which comparison groups were used. The weighted mean odds ratio ranged from 3.6 to 3.8 in studies of depression, suicidality and PTSD, and was 5.6 in studies of alcohol and drug abuse or dependence. Although absolute prevalence rates varied across studies, the magnitude of association between partner violence and mental health problems was more consistent. The size of this association was statistically homogeneous in studies of PTSD, alcohol abuse and drug abuse. In studies of depression and suicidality, the variability among odds ratios was accounted for by sampling frames. The studies indicate that depression tends to lessen following the cessation of violence, and depression and PTSD seem to respond to the presence or absence of violence. Severity or duration of violence was associated with the prevalence or severity of both depression and PTSD, suggesting that dose–response relationships appear to exist for these disorders. Overall this review provides compelling evidence that adverse mental health outcomes can be a consequence of physical abuse or the threat of physical violence.

Jones and colleagues⁵⁸ reviewed 43 studies of survivors of partner violence published between 1991 and 2001, to estimate the association of

partner violence and PTSD. A consistent finding across varied samples (from clinical settings, refuges, hospitals and community agencies) was that a substantial proportion of survivors (31–84%) exhibit PTSD symptoms. The review also found that the partner violence refuge population is at a higher risk for PTSD than survivors who are not in refuge. The extent, severity and type of abuse were found to be associated with the intensity of PTSD.

Reproductive health

In a review of 14 published case–control and cohort studies, Murphy and colleagues⁶⁴ determined whether there is evidence for an association between physical, sexual or emotional abuse during pregnancy and low birthweight. Studies had to have English language abstracts, focus on women abused during pregnancy or pregnant women with a past abusive relationship, and fulfil quality criteria. Only 8 out of 14 studies fulfilled all the inclusion criteria and were entered into a meta-analysis; this gave a pooled odds ratio of 1.4 (95% confidence interval 1.1–1.8) for a low birthweight baby in women who reported physical, sexual or emotional abuse during pregnancy, compared with non-abused women. Removing the two case–control studies from the analysis reduced the odds ratio to 1.3 (95% confidence interval 1.0–1.8). This meta-analysis provides tentative evidence of an association between partner violence during pregnancy and low birthweight babies.

Boy and Salihu⁶² reviewed 30 peer-reviewed studies on the impact of partner violence (physical, sexual and emotional) on pregnancy and birth outcomes. To be included in their review, studies must have been peer reviewed and research based, included a study population of at least five women, pertained to partner violence, included pregnant participants and included data on the outcomes searched. One study, which focused on partner violence and trauma during pregnancy, found that 88% of the pregnant women who had been physically injured had been attacked by their husband or boyfriend. In this population eight fetal deaths occurred, with one fetal death being the result of an assault, yielding a violence-related fetal mortality rate of 16.0 per 1000. Of the six studies focusing on maternal mortality, one case–control death review found that a woman abused during pregnancy was three times more likely to be killed by a partner as a woman who is not abused (odds ratio 3.08, 95% confidence interval 1.9–5.1). The remaining five studies on maternal mortality were based on death reviews and reported that more than half the deaths were the result of murder; the involvement of a husband

or boyfriend was documented in multiple instances. Three death reviews focused on intentional trauma deaths; all noted that the majority of homicides were the result of partner violence. Twenty-three studies looked at partner violence and pregnancy outcomes. Three cohort studies found no significant differences between abused women and non-abused women, 7 studies reported mixed results, and the remaining 13 found significant differences between the outcomes of abused women and non-abused pregnant women. The three cohort studies that found no association between physical violence and negative outcomes did, however, note differences between abused and non-abused pregnant women: abused women were more likely to have uterine contractions and increased peripartum complications ($p < 0.05$)⁷¹ and were also significantly more likely to report substance use during the pregnancy ($p < 0.001$).⁷² Out of the seven studies reporting mixed results, two addressed fetal death and found that mothers abused during pregnancy were 3.7 times more likely to have a fetal death (95% confidence interval 1.36–9.94); they also suffered higher rates of miscarriage ($p < 0.05$). None of the seven studies indicated a relationship with low birthweight or preterm delivery; however, two studies found the smallest babies were born to abused women. Six of the seven studies reported a variety of negative behaviours and complications in abused women. Abused women were found to have more kidney infections (odds ratio 2.7, 95% confidence interval 1.3–5.5) and were 1.5 times more likely to deliver by Caesarean section. Three studies reported significantly higher rates of substance abuse during pregnancy in abused compared with non-abused women. Ten of the 13 studies with significant differences found a significantly higher proportion of low birthweight babies in women abused during pregnancy. In the studies reporting a relationship between low birthweight and partner violence, the percentage of abused women delivering a low birthweight infant ranged from 9% to 22%. Preterm delivery was also reported as a negative outcome due to violence. Four studies reported an increased risk of preterm delivery among abused women compared with non-abused women. One study found a statistically significant difference only in a private hospital. The relative risk for delivering a preterm infant if the pregnant woman was abused ranged from 1.6 (95% confidence interval 1.14–2.28) to 2.7 (95% confidence interval 1.7–4.4). Victims of violence were more likely to have negative health behaviours during pregnancy: 10 studies reported greater use of alcohol and other substances when compared with non-abused women; and two studies also noted that abused

women were at increased risk of low weight gain during pregnancy.

A review of nursing studies (including qualitative designs) published after 1995 on the relationship between partner violence and women's reproductive health was conducted by Campbell and colleagues.⁶¹ Two studies examined the effects of forced sex on women's health. One study found that sexually assaulted women had significantly more gynaecological problems than those who were not sexually assaulted ($p = 0.026$). That study also found that women reporting more forced sex experiences reported significantly greater levels of depression ($p = 0.018$) and a less positive physical self-image than those not sexually assaulted. The second study found that women who were sexually and physically abused had more symptoms than those who were only sexually abused. One study investigated the association between abuse and risk of sexually transmitted infections, and found the rate among the abused, assaulted and raped groups (29%, 31% and 31.3% respectively) was significantly higher than in non-abused women (14.9%, $p = 0.0001$). One study examined records from 389 sexual assault victims, 71% of whom knew the perpetrator; it found that more than three-quarters (78.3%) of those resuming sexual activities reported sexual difficulties and 17.1% reported gynaecological pain, but almost all of them had normal general physical (98%) and gynaecological (95%) examinations.

A literature review by Jasinski⁶⁰ reviewed findings on the relationship between partner violence and pregnancy, including the health consequences for the mother and child. Two studies were found that suggested partner violence was associated with late booking into antenatal care. Five studies found an association between partner violence and low birthweight, whereas two did not. The author raised the possibility that the finding of no relationship may be due to confounding variables, such as low socioeconomic status and gestation. Sample size differences and the lack of a standard cut-off for what constitutes low birthweight may also account for the conflicting findings. Evidence regarding the relationship between partner violence and premature labour was also found to be contradictory, with four studies finding an association and three finding none.

Nasir and Hyder⁶³ reviewed findings from three English language studies on the impact of partner violence on adverse pregnancy outcomes in developing countries. A study in Nicaragua demonstrated that women with low birthweight

babies were more likely to have experienced abuse during pregnancy (odds ratio 2.07 for threats, 3.27 for slaps, 5.04 for blows), and a multivariate analysis showed partner violence to be a strong risk factor. A study in India reported that women who had suffered beatings were significantly more likely to have experienced miscarriage or infant death ($p < 0.05$). Another study failed to demonstrate any significant difference in pregnancy outcomes between abused and non-abused women in China; however, it is not stated which outcomes were measured.

Impact on children's health

In total, we identified five reviews reporting the impact that witnessing partner violence had on the health of child witnesses. Publication dates range from 1995 to 2006.

Buehler and colleagues⁶⁵ conducted a meta-analysis of 68 studies (including dissertations), published in English, to explore whether interparental conflict is associated with internalising and externalising problems in children aged 5–18 years. The average effect size of the association between interparental conflict and youth problem behaviour was 0.32 (weak to moderate effect). Variability in these effects was explained by the characteristics of participants and methodological variables. The review provides some evidence that conflict between parents is one of several important familial correlates of internalising and externalising youth problem behaviours; however, the authors state this conclusion must be tempered given that 66% of the effects in this meta-analysis were non-significant.

A review by Bair-Merritt and colleagues,⁶⁶ measuring the relationship between exposure to partner violence and postnatal physical health using contemporaneous control groups, contained 22 studies. Eight studies addressed general health and use of health services. Although children exposed to partner violence are at risk of under-immunisation, the evidence is inconclusive regarding overall health status and use of health services. Evidence was insufficient to draw a conclusion about whether abused women are less likely to breastfeed than non-abused women, as only one study was found which addressed this issue. Evidence was also insufficient to draw a conclusion about whether infants born to abused mothers were more likely to have poor weight gain than infants born to non-abused mothers, as only two studies addressed this issue. Based on seven studies, there was an association between witnessing partner violence and adolescent and adult risk-taking behaviours (including smoking,

alcohol abuse, drug abuse, sexually transmitted infections, teenage pregnancy and unintended adult pregnancy).

Kitzmann and colleagues⁶⁷ conducted a meta-analysis of 118 studies reported in English and published before 2000 (including dissertations) examining psychological, emotional, behavioural, social and academic outcomes of children exposed to physical aggression between parents or carers. Similar estimates of effect were obtained for a range of outcomes. Exposure to partner violence is associated with children internalising and externalising problems to a similar degree. The effect sizes for social and academic outcomes were of similar magnitude as those found for internalising and externalising. The authors also synthesised effect sizes for measures of children's specific cognitive, behavioural and emotional responses to simulated or hypothetical episodes of conflict between adults. As a group, effect sizes based on these specific measures did not differ from those based on measures of general adjustment. Relative to other children, children exposed to partner violence showed greater negative affect and more negative cognitions in response to stimulated or hypothetical conflict between adults, and were more likely to report that they would intervene or show aggression in response to conflict. There was less consistent evidence that witnesses were more likely to withdraw or show less positive coping, perhaps because these responses are more difficult to assess.

An 'integrative' review was conducted by Attala and colleagues.⁶⁸ The reviewers included 11 studies reported in peer-reviewed journals (with over 800 children and their parents); the studies investigated the effects on children, aged up to 18 years, of witnessing partner violence. Three of the studies were qualitative. Four studies examined partner violence and the impact on children's emotional conditions or physical aggression. The first study found marital distress was positively associated with increased concern and social support-seeking by children. Children whose parents reported marital aggression and dissatisfaction were also found to demonstrate more preoccupation with physical aggression, concern and support-seeking responses than children with non-distressed parents. The second study found that preschoolers who had experienced familial violence had below-average self-concept scores. Preschool children were reported to have more difficulties in adjustment than children at school. The third study found that children who had recently witnessed violence between parents tended to have the lowest levels of

social competence ratings, whereas their mothers reported the greatest health and emotional difficulties. The fourth study found that there was no significant difference in the amount of behavioural problems demonstrated by children who had witnessed partner violence, children who had been abused by their parents, and children who had experienced child abuse and witnessed partner violence.

Three studies examined partner violence and the impact on children's externalising and internalising behaviours. The first study found that, compared with controls, survivors reported feeling more highly stressed as parents. The amount of stress was the most powerful predictor of children's behaviour problems. Children from violent families had more internalising behaviour problems and were more aggressive than children from the comparison group. The second study found that witnessing physical and verbal interparental violence was related to the type and extent of behaviour problems displayed by young children. Residents of refuges showed significant levels of externalising and internalising behaviours with lower levels of functioning than the non-refuge group. The third study found that, compared with controls, children who witness abuse and are abused themselves showed the most distress, followed by those witnessing abuse. Preschool children were reported to have more difficulties in adjustment than children at school. Two studies examined the impact of partner violence on children's conduct problems. The first found that parental marital abuse was associated with conduct problems in children who witnessed it. The second study found that two-thirds of the child residents of a partner violence refuge had experienced abuse or neglect. Of 21 schoolchildren, 46% had academic problems; of 28 preschoolers, 39% showed developmental delays; and of 48 children of all ages, 75% demonstrated behaviour problems. Two studies examined partner violence and the impact on parental aggression. The first found that parental aggression was highly associated with having witnessed partner violence as a child. This association did not vary by gender or by single or dual parent status of the family. The second study found a significant association between marital conflict and children's behaviour problems. Boys exposed to marital conflict were at risk of being abusive in their adult relationships. One study examined the impact of partner violence on children's depressive symptoms and found that children who were physically abused by their parents and who witnessed violence were more likely to report depressive symptoms. Mothers of all

groups reported more problem behaviours than the children acknowledged. Fathers in the same study groups were no more likely to report behavioural problems than fathers from the control group.

Kolbo and colleagues⁶⁹ reviewed 29 studies of the initial effects on children of witnessing partner violence, extending a previous review by another group.⁷³ Their findings indicated that children who witness partner violence are at risk for maladaptation in one or more of the following domains of functioning: (1) behavioural, (2) emotional, (3) social, (4) cognitive and (5) physical. The case studies examining behavioural functioning all shared a high degree of congruence in their findings of witnesses' undesirable behaviour; however, 4 of the 16 correlational studies found no significantly higher instances of conduct problems, hyperactivity and aggression among witnesses of abuse than among comparison children. When only the findings from the recently conducted studies are compared, only one study does not find significant differences. This suggests that the evidence of the effects of witnessing partner violence on children's behavioural functioning is less equivocal than in previous reviews. However, the reviewers do not state whether recently conducted studies are of a higher quality than those included in previous reviews.

Emotional functioning was assessed in 21 correlational studies and five case studies. Although the results of the case studies were relatively similar, 3 of the 13 correlational studies found no significant differences between witness and comparison groups. As a whole, these equivocal findings are consistent with previous reviews. However, when looking at only the most recently conducted studies, significant differences in emotional functioning and behavioural functioning are consistently found between witness and comparison groups. Thus the recent research is unequivocal in its finding that witnessing partner violence affects children's emotional functioning, although the reviewers do not comment on whether the recent studies have a higher quality of design or execution.

Eleven studies examined social functioning as an outcome. Six studies documented a significant relationship between social functioning and witnessing partner violence; however, four of the five recently conducted studies did not find child witnesses to have significantly lower social competence scores than comparison groups. Although some children from violent homes appear to be at increased risk of developing

problems in social functioning, the relationship between witnessing partner violence and the social functioning of these children remains unclear, with the majority of recent studies finding no significant relationship. Eight studies assessed cognitive functioning; three of these had been conducted since the previous review. Except for the findings of Christopoulos and colleagues,⁷⁴ the recently conducted studies all found that children who witness abuse are at risk for problems in cognitive functioning. However, the limited number of recent studies makes it difficult to draw firm conclusions of a cause–effect relationship, and no mention is made of the quality of these studies.

Ten of the studies examined physical health. One of the only two studies using standardised measures suggested a causal relationship after finding clinical levels of somatic complaints among witnesses of abuse. The second study did not find any neurological deficit among such children, and evidence of a causal link between exposure to violence and health problems remains equivocal. The reviewers concluded that although there is still some uncertainty about the magnitude and consistency of detrimental effects on children’s social, cognitive and physical development, the evidence for effects on children’s emotional and behavioural development is far less equivocal.

Strengths and limitations

The strengths of this review of prevalence and health impact studies include the independent quality appraisal of primary studies by two reviewers (using the STROBE quality appraisal tool for prevalence studies and the CASP systematic review tool for health impact reviews) and the sensitivity analysis based on study quality. These reviews fulfil the QUORUM and most of the MOOSE reporting criteria lines (see Appendix 11.1 for MOOSE criteria and Appendix 11.2 for a flowchart of this review). Limitations of this review include the small number (six) of databases searched for studies, and the exclusion of reviews of health impact conducted prior to 1990 and prevalence studies conducted prior to 1995. Limitations of the primary prevalence studies include investigators’ modification of instruments to measure partner violence without reporting how, or if, the adapted version of the instrument was validated. Comparisons between the studies were problematic because of different definitions of partner violence, different questions to establish the presence of partner violence and different questionnaire administration methods. Limitations

of the reviews of health impact studies include a lack of detailed reporting of search strategies, no quality appraisal of primary studies and no pooling of data. A major limitation in the field of domestic violence research is the absence of systematic reviews of physical consequences synthesising primary studies.

Discussion

The reviews provide strong evidence that partner violence can have a substantial detrimental effect on mental health. Evidence for the impact on pregnancy is more equivocal, but it is likely that low birthweight is a consequence of abuse during pregnancy. Recent studies on the impact on children show a greater prevalence of behavioural and mental health problems among children who witness partner violence, as well as diminished educational attainment. When the better-quality systematic reviews are considered, the findings on mental health, pregnancy and child health consequences are similar to the overall findings, although comparison between reviews is problematic because they report different outcomes.

Synthesis of prevalence and health impact studies

Differences in definition, methodology, sampling and assessment make it difficult to estimate precisely the prevalence of partner violence in the UK. Nonetheless, the studies reported here delineate the lower boundaries of partner violence prevalence, although possibly not the upper limit as under-reporting is likely. It is unarguable that partner violence against women is a common problem. To fulfil the NSC screening criterion for an important health problem, it also has to have a substantial impact on health. The reviews of health impact that we have considered, notwithstanding heterogeneity of morbidity estimates associated with partner violence, demonstrate that partner violence significantly increases the risk of mental illness and substance abuse and is likely to increase the risk of pregnancy complications.

We have not systematically reviewed individual studies of other health problems associated with partner violence, but they probably support the conclusion that partner violence has a substantial and persistent detrimental effect on the health of women. The most consistent and largest physical health difference between abused and non-abused

women is in the prevalence of gynaecological problems.⁷⁵ Population-based studies from the USA show that the likelihood of abused women having gynaecological symptoms is three times greater than average.⁷⁶ Other conditions include chronic pain and neurological symptoms,⁷⁵ gastrointestinal

disorders⁷⁷ and self-reported cardiovascular conditions.⁷⁸ The evidence for the substantial effect of partner violence on population health includes the results from the systematic reviews of outcomes on children that we have reported here.

Chapter 5

Are screening tools valid and reliable? (Question II)

Eighteen tools were assessed in 15 validation studies. The total number of participants was 10,289; studies reporting diagnostic accuracy comprised 8433 participants. The tools ranged from single questions to 30-item research inventories (see Appendix 5.1 for details of individual tools). Twelve tools were tested as index tools and eight as comparators; the Woman Abuse Screening Tool (WAST) and the Women's Experience with Battering Scale (WEB) served in both capacities in different studies. Of the 15 studies, only 10 reported sufficient data to calculate diagnostic accuracy. The majority of studies were conducted in the USA (11), with two in Canada, and the remaining two in France and Brazil. Settings varied from general practice (six), accident and emergency departments (four), antenatal clinics (three), women's health-care centres (two), women's homes (two), domestic violence refuges (two) and an urgent care centre within a hospital (one). Publication dates ranged from 1992 to 2006. For details of primary studies see Appendix 5.3, and for detailed results by study see Appendix 5.4. Below we have presented the main findings in a narrative form.

The screening tools

Women's Experience with Battering Scale (WEB)

Coker and colleagues⁷⁹ tested the WEB against the Index of Spouse Abuse-Physical (ISA-P) in two university-associated family (general) practice clinics. The original ISA-P has 25 items assessing physical abuse; the investigators used a modified version consisting of 15 items. Prevalence was reported as 11% with the ISA-P. Reliability was good: Cohen's kappa was 60% between the two measures, and a Pearson correlation of 0.67 between the two continuous measures supports the kappa statistic. Sensitivity was 86% and specificity 91%. The scores for each tool were compared with partner violence-associated injuries, adverse mental health outcomes, and perceived levels of health and health-care utilisation. Because the contents of each tool overlap and the authors wanted to identify which tool was more strongly associated

with the health outcomes of interest, they performed a stratified analysis. Controlling for the ISA-P, WEB was found to be significantly associated with poor mental health, anxiety, depression, drug abuse, PTSD and low social support, whereas the ISA-P was only significantly associated with more physician visits when controlling for the WEB. In women currently experiencing physical partner violence only, the continuous ISA-P score (adjusting for continuous WEB score) was significantly associated with having a partner violence-related injury requiring medical care (relative risk 1.06); the WEB was not (relative risk 0.99). Amongst women reporting an event that could lead to PTSD ($n = 356$), the WEB score was associated with higher PTSD symptom scores (relative risk 2.02) and the ISA-P score was not (relative risk 0.93). The authors conclude that the WEB may identify more women experiencing both physical and psychological battering and thus increase its clinical value. The study has shown the positive scores on the WEB to be strongly associated with partner violence-related health outcomes.

Ongoing Violence Assessment Tool (OVAT)

In an accident and emergency department, Ernst and colleagues⁸⁰ tested the OVAT against the Index of Spouse Abuse (ISA). The ISA detected a prevalence of 21% in women and 20% when both men and women were included. Reliability was reasonable, with a Cronbach's alpha of 0.6 and a kappa of 0.58 (95% confidence interval 0.53–0.63). Similar to the WEB, the OVAT showed reasonable diagnostic accuracy: a sensitivity of 86% and specificity of 83%.

'Hurts, Insults, Threatens and Screams at her' (HITS) scale

The HITS scale has been compared with a number of tools in different cultural settings. Chen and colleagues⁸¹ trained medical students to administer the HITS alongside the ISA-P and WAST in an urban family (general) practice site. Approximately 70% of the practice population was of Hispanic origin; thus English and Spanish versions of the

tools were used. Prevalence rates varied between the two comparators: ISA-P gave a prevalence of 5.4%, the WAST 9.9%; overall, 10.9% screened positive on the ISA-P or WAST. Diagnostic accuracy analyses were computed for both English and Spanish populations. To assess the nature and extent of misclassifications, receiver operating characteristic (ROC) analyses were used, which also help derive cut-off scores that highlight the greatest sum of sensitivity and specificity. Minor differences emerged when looking at the two comparisons.

Comparison of the English versions revealed good reliability (Cronbach's alpha) for the HITS (0.76), ISA-P (0.80) and the WAST (0.78). English HITS total scores were also significantly correlated with ISA-P total scores ($r = 0.76, p < 0.001$) and WAST total scores ($r = 0.75, p < 0.001$). The area under the curve (AUC) for English HITS was 0.99, using ISA-P as the criterion. English HITS was effective as a screening tool for partner violence ($p < 0.001$). For those using the English language, HITS was compared with an English version of the ISA-P. A cut-off score of 10.5 created the greatest sum of sensitivity (86%) and specificity (99%).

For the Spanish versions, reliability was slightly lower (HITS = 0.61, ISA-P = 0.77 and WAST = 0.80); however, correlations between the Spanish tools were slightly higher than those found between the English tools (HITS and ISA-P $r = 0.81, p < 0.001$; HITS and WAST $r = 0.78, p < 0.001$). This pattern of high correlations was also repeated for the total sample. For those answering in Spanish, the HITS was compared with a translated Spanish version of WAST. The AUC for the Spanish HITS was 0.95, and HITS was found to be effective as a screening tool ($p < 0.001$). A cut-off of 5.5 maximised sensitivity (100%) and specificity (86%).

HITS has several advantages over WAST. It is an acronym (making it easier to remember the individual questions), its cut-off scores for identifying partner violence are easier to remember, and it has a simple scoring protocol compared with the WAST multiple scoring protocols. One limitation of HITS is that it is only validated for detection of current abuse. The different cut-off points for the HITS between English-speaking and Spanish-speaking populations may reflect different views about what constitutes abuse. Hispanic women may view certain types of abuse as less abusive than other cultural groups.

Sherin and colleagues⁸² used a modified version of the Conflict Tactics Scale (CTS) as a comparator against the HITS. In the first phase of the study, women were recruited from a family (general) practice setting in order to assess reliability and concurrent validity of the HITS. In the second phase the reliability and concurrent validity of the HITS were tested in self-identified survivors of partner violence from either a refuge or an accident and emergency department. The two groups were then compared to assess the construct validity of the HITS. In the first phase, HITS showed good reliability (Cronbach's alpha = 80). The distribution of CTS and HITS scores suggests a low prevalence of partner violence in this population, although no prevalence figures were reported. Correlation between the two measures revealed a positive linear relationship ($r = 0.85$); the subscores for items measuring physical violence and verbal violence also showed a good positive association (0.82 and 0.81, respectively). No significant difference in scores was found due to presentation effects. In the second phase of the study, the scores from the practice population were compared with those of self-identified survivors and improvised diagnostic accuracy data were computed. With a cut-off score of 10.5 on the HITS, 96% of victims and 91% of non-victims were correctly identified (analogous to sensitivity and specificity analysis). This study provides good support for the use of HITS as a screening tool, although the accuracy analysis is contestable as a modified version of CTS (four reasoning items were removed) was employed.

Abuse Assessment Screen (AAS)

The Abuse Assessment Screen (AAS) has been tested against a number of tools, although only one study reported diagnostic accuracy data. Reichenheim and Moraes⁸³ validated the AAS against the Revised Conflict Tactics Scale (CTS2) in postnatal maternity wards in Brazil. Three case levels of partner violence were specified in this study: minor, major and overall. Minor cases were those where the participant answered 'yes' to at least one of five items asking about less severe physical acts such as being grabbed, pushed or slapped; major cases were defined as when at least one of seven more severe acts were reported, such as being choked, beaten up or kicked; overall cases were those that featured at least one positive response from both subsets. Prevalence of partner violence found with the CTS2 varied depending on the definition of cases used. Prevalence of

minor cases was 18%, for major cases it was 8%, and overall it was 19%. Diagnostic accuracy data for minor cases revealed a poor sensitivity at 32%, whereas specificity was very good (99%). Analysis of major cases showed an improved sensitivity of 61%, and specificity of 98%. Analysis of overall violence reduced sensitivity to 32%, with specificity at 99%. The AAS detects more major cases of abuse than either minor or overall violence. This observation is further supported by analysis of the false negatives; up to 50% of those who screened positive for 'pushed or shoved' or 'grabbed', and 60% of those who 'had something thrown at them that could hurt', were missed by the AAS.

Partner Violence Screen (PVS)

The Partner Violence Screen (PVS) has been tested against the ISA and CTS by Feldhaus and colleagues⁸⁴ in an accident and emergency department setting. The ISA revealed a current prevalence of abuse of 24% (95% confidence interval 19–30%) and the CTS showed a prevalence of 27% (95% confidence interval 22–34%). The study found reasonable diagnostic accuracy for the PVS. When compared with the ISA, the sensitivity of the PVS was 65% and specificity 80%. The physical violence item and two safety items of the PVS also showed moderate linear sensitivity (53% and 48%, respectively) and reasonable specificity (89% and 88%, respectively) when individually compared with the ISA. Similarly, comparison with the CTS gave reasonable results. Overall, sensitivity was 71% and specificity 84%; the physical violence item had greater sensitivity and specificity (68% and 95%) compared with the ISA, whereas the safety item showed slightly lower diagnostic values than the ISA (sensitivity was 40%, specificity was 87%). The single physical abuse question of the PVS was more sensitive and specific than the questions regarding safety. The negative predictive value was also good, with sensitivity of 88% and specificity of 89%. The PVS is a three-question tool that takes only 20 seconds to administer. About one in every four women who entered the emergency department had a history of physical or non-physical partner abuse, and the PVS was able to detect between 65% and 71% of these women.

MacMillan and colleagues⁸⁵ reported a validation of the PVS and WAST (see paragraph below) against the Composite Abuse Scale (CAS). Recruitment took place in two accident and emergency departments, two family practices and two women's health clinics. The study's original aim was to investigate the effects of presentation method of

the two index tools; specifically computerised, face-to-face interview, or pencil and paper presentation. Prevalence of partner violence for the CAS was 10%. The PVS showed only moderate diagnostic accuracy, with a sensitivity of 49% and a specificity of 94%, although overall accuracy was stated as 89%, calculated as the number of true positives plus the number of true negatives divided by the total sample size.

Woman Abuse Screening Tool (WAST)

MacMillan and colleagues⁸⁵ validated the WAST against the CAS. Like the PVS, they found only moderate diagnostic accuracy data, with a sensitivity of 47% and a specificity of 96%, although the overall accuracy was 91%.

Slapped, Threatened or Thrown (STaT) scale

Paranjape and colleagues⁸⁶ validated the STaT against the ISA in an urgent care centre in an inner city hospital that provides primary care. For most recent relationships, the ISA revealed a lifetime prevalence of 33% and a current prevalence of 15%. Diagnostic accuracy data were computed for each STaT score. For scores ≥ 1 , sensitivity was 95% (95% confidence interval 90–100%), specificity was 37% (95% confidence interval 29–44%); for scores ≥ 2 , sensitivity was 85% (95% confidence interval 77–92%) and specificity was 54% (95% confidence interval 46–62%); and finally a score of 3 had a sensitivity of 62% (95% confidence interval 51–73%) and a specificity of 66% (95% confidence interval 59–73%). Although showing good sensitivity, the tool has only moderate specificity.

Behavioural Risk Factor Surveillance Survey (BRFSS)

Bonomi and colleagues⁸⁷ compared the Behavioural Risk Factor Surveillance Survey (BRFSS) against the WEB using a telephone survey of randomly selected women enrolled for at least three years in a Group Health Cooperative. Prevalence was found to be 7% using the WEB. The authors computed diagnostic accuracy data for various elements of the BRFSS. For any kind of abuse, good sensitivity and specificity were found (72% and 90%, respectively). Sensitivity for sexual abuse was 21% and specificity 99%, whereas sensitivity for physical abuse was 42% and the specificity 95%. For detecting fear due to threats, sensitivity was 48% and specificity 97%. Detection

of controlling behaviour was slightly better, with a sensitivity of 65% and specificity of 94%. The difference between these two tools is based on their conceptual framework; the BRFSS is based upon behavioural acts of abuse, whereas the WEB employs a more consequence-orientated approach.

Single question

The use of a single question was investigated by Peralta and Fleming,⁸⁸ who asked women within a family (general) practice setting ‘Do you feel safe at home?’ and compared this with a modified version of the CTS (six items instead of 19, five of which related to psychological and one to physical violence). Period prevalence (90 days) of abuse was high at 44%, as measured by the modified CTS. The researchers examined diagnostic accuracy for the single question in three ways: (1) any violence, (2) physical violence with or without psychological violence, and (3) psychological violence with or without physical violence. For any violence, sensitivity was very poor at 9%, whereas specificity was high at 96%. For physical violence with or without psychological abuse, sensitivity was slightly improved at 15% and specificity was 95%. For psychological violence with or without physical violence, sensitivity was 9% and specificity was 96%. These results suggest that a single question about safety is a poor screening tool for partner violence.

Studies that did not assess the diagnostic accuracy data of index tools

Abuse Assessment Screen (AAS)

McFarlane and colleagues⁸⁹ tested the AAS against the CTS, ISA and the Danger Assessment Scale (DAS) in antenatal clinics. The population was ethnically heterogeneous: African Americans 39%, Hispanics 34% and whites 27%. Prevalence measured with the AAS was 26% within the last year, 17% during pregnancy and 55% when these two were combined. When the physical abuse (ISA-P) and non-physical abuse (ISA-NP) scores were compared against AAS scores, those positively screened with the AAS were more likely to have a significantly higher score on the ISA. This study showed physical abuse during pregnancy to be more than twice as high as reported in previous literature. A possible explanation for the increased rates may be due to the primary care provider, rather than a researcher, asking the questions. Another explanation may be that a woman was assessed three times in pregnancy; abuse may not

have occurred until the third trimester or women who at first did not want to disclose abuse did so when asked again. Although the prevalence of abuse in pregnancy was similar for the AAS and both parts of the ISA, the absence of reliability or diagnostic accuracy data makes it hard to draw any conclusions on the validity and reliability of the AAS from this study.

Perinatal Self-Administered Inventory (PSAI)

Sagrestano and colleagues⁹⁰ administered the Perinatal Self-Administered Inventory (PSAI) and the CTS to women in antenatal clinics. Based on the CTS, the prevalence of verbal aggression was 84%, and 17% of women had experienced physical violence in the past year. During the current pregnancy, the prevalence of verbal aggression was 68% and that of physical violence was 13%. From the PSAI, the question ‘Are you experiencing severe conflicts with anyone at home?’ did not correlate with measures of verbal aggression, and there were no significant differences in scores of verbal or physical violence between those who endorsed the single question and those who did not. The other partner violence-related question of the PSAI, ‘Are you suffering from mental or physical violence abuse right now?’, was not correlated with either verbal or physical abuse as determined by the CTS, nor were there any significant differences in verbal aggression scores between those who did and did not respond in the affirmative to the suffering abuse question. For the violence subscale, paradoxically, those who responded in the affirmative to the single question (only 3% of the sample) scored significantly lower than those who did not. From these findings, the abuse questions of the PSAI are unlikely to be reliable screening tools for either verbal or physical violence within an antenatal setting; however, there are no diagnostic accuracy data to support this conclusion.

Woman Abuse Screening Tool (WAST)

Brown and colleagues⁹¹ conducted a validation study in a Canadian family (general) practice setting comparing the WAST with the Abuse Risk Inventory (ARI). Prevalence detected with the WAST was 9%. The WAST showed good internal consistency (coefficient alpha = 0.75) and was significantly correlated with the ARI ($r = 0.69$, $p = 0.01$). In 2001, Brown repeated the study in a French-speaking population in a domestic violence refuge and private homes setting, and reported good internal consistency. As neither study

reported diagnostic accuracy no conclusion about construct validity can be drawn.

Single question

Connelly and colleagues⁹² used the CTS as a comparator to test a single question incorporated into a hospital admission protocol: 'Are you in a relationship in which you have been threatened, scared or hurt by someone? If yes, whom? [*sic*]' The specific clinical setting in which the protocol was administered is not clear. The CTS gave a prevalence of 18%. No diagnostic accuracy data were reported.

Diagnostic accuracy

The data for diagnostic accuracy are summarised in *Table 5*. The sensitivity of partner violence screening tools ranges from poor to good (9–100%). Tools that scored sensitivity greater than 85% include the HITS (both Spanish and English versions), STaT, WEB and OVAT. Specificity was good across all but one of the tools, ranging from 83% to 99%. The one outlier was the STaT scale, with a specificity of 37%. Index tools with a specificity greater than 85% included the AAS, HITS, single question 'Are you safe at home?', WAST, PVS, WEB and the BRFSS.

The relatively small number of studies for each index tool and the heterogeneity of settings, demography of participants and comparator tools precluded pooling of the diagnostic accuracy data.

Concurrent validity

Five studies reported concurrent validity (*Table 6*); generally this was high, the exception being the PSAI.

Reliability

Six primary studies reported two types of reliability data (*Table 7*): (1) internal consistency, a measure based on the correlations between different items on the same test (coefficient alpha and Cronbach's alpha); and (2) inter-rater reliability, the degree of agreement among scorers (Cohen's kappa). Most studies reported good reliability of the tools that were tested.

Sensitivity analyses

If we exclude studies with three or more areas of bias as determined by the QUADAS appraisal tool, four studies remain, as shown in *Table 8*.

Table 5 Ranked scores of sensitivity, specificity and summed sensitivity plus specificity for each index tool in order of decreasing predictive power

Decreasing predictive power	Sensitivity	Specificity	Overall (Sen + spec)			
	HITS (Spa)	100	AAS	99.2	HITS (imp)	187
	HITS (imp)	96	HITS (Eng)	99	HITS (Spa)	186
	STaT	94.9	Single question ^a	95.8	HITS (Eng)	185
	HITS (Eng)	86	WAST	95.6	WEB	177
	WEB	85.9	PVS ^b	93.7	OVAT	168.8
	OVAT	85.7	WEB	91.1	BRFSS	162.1
	BRFSS	72.4	HITS (imp)	91	PVS	150.3
	PVS	68	BRFSS	89.7	PVS ^b	142.9
	PVS ^b	49.2	HITS (Spa)	86	WAST	142.6
	WAST	47	PVS	82.3	STaT	131.6
	AAS	31.7	OVAT	83.1	AAS	130.9
	Single question ^a	8.8	STaT	36.6	Single question ^a	104.6

Computation of diagnostic accuracy data (Sherin *et al.*, 1998⁸²).

Spa, Spanish language (Chen *et al.*, 2005⁸¹); Eng, English language (Chen *et al.*, 2005⁸¹); imp, improvised.

a Single question: 'Do you feel safe at home?'

b MacMillan *et al.*, 2006.⁸⁵

Table 6 Ranked scores of concurrent validity in decreasing order

Decreasing concurrent validity	Comparison (index vs comparator)	Correlation (r value)	p-Value
	HITS (imp) vs CTS (any)	0.85	Not stated
	HITS (imp) vs CTS (physical)	0.80	
	HITS (imp) vs CTS (verbal)	0.81	
	HITS (Spa) vs ISA-P	0.81	< 0.001
	HITS (Spa) vs WAST	0.81	< 0.001
	HITS (Eng) vs ISA-P	0.76	< 0.001
	HITS (Eng) vs WAST	0.75	< 0.001
	WAST vs ARI	0.69	0.01
	WEB vs ISA-P	0.67	Not stated
	PSAI 'Are you experiencing severe conflicts with anyone in your home?' vs CTS	0.16	0.035
	PSAI 'Are you experiencing severe conflicts with anyone in your home?' vs CTS (verbal)	0.10	> 0.05
	PSAI 'Are you suffering mental or physical abuse now?' vs CTS	0.03	> 0.05
	PSAI 'Are you suffering mental or physical abuse now?' vs CTS (verbal)	-0.05	> 0.05

Computation of diagnostic accuracy data (Sherin *et al.*, 1998⁸²).
Spa, Spanish language (Chen *et al.*, 2005⁸¹); Eng, English language (Chen *et al.*, 2005⁸¹); imp, improvised.

Table 7 Ranked score of reliability in decreasing order

Decreasing reliability	Index tool	Type	Value
	WAST ^a	Coefficient alpha	0.95
	HITS (imp)	Cronbach's alpha	0.80
	HITS (Eng)	Cronbach's alpha	0.76
	WAST ^b	Coefficient alpha	0.75
	HITS (Spa and Eng combined)	Cronbach's alpha	0.71
	HITS (Spa)	Cronbach's alpha	0.61
	WEB	Cohen's kappa	0.60
	OVAT	Cohen's kappa	0.58

Spa, Spanish language (Chen *et al.*, 2005⁸¹); Eng, English language (Chen *et al.*, 2005⁸¹); imp, improvised computation of diagnostic accuracy data (Sherin *et al.*, 1998⁸²).
a Brown *et al.*, 2001.⁹³
b Brown *et al.*, 2000.⁹¹

The five higher-quality studies all report diagnostic accuracy data, although three⁸⁴⁻⁸⁶ do not report any psychometric properties of the index tools they validated, a shortcoming that is not captured by the QUADAS. The high-quality studies tested the PVS, WAST, HITS and the single question 'Do you feel

safe at home?' as index tools and found that the WAST and HITS performed best overall.

The number of items in a tool was not associated with diagnostic accuracy. There were not enough studies testing tools in different health settings to

Table 8 Higher-quality studies

Study	Tools assessed (index vs comparator)	Predictive power	Concurrent validity	Reliability
Feldhaus <i>et al.</i> , 1997 ⁸⁴	PVS vs ISA and CTS	142.9	Not stated	Not stated
Brown <i>et al.</i> , 2000 ⁹¹	WAST vs ARI	142.6	$r = 0.69, p = 0.01$	0.75
Chen <i>et al.</i> , 2005 ⁹¹	HITS vs WAST:			
	HITS (Spa)	186	ISA-P $r = 0.81, p < 0.001$ WAST $r = 0.81, p < 0.001$	0.61
	HITS (Eng)	185	ISA-P $r = 0.76, p < 0.001$ WAST $r = 0.75, p < 0.001$	0.76
	HITS (Spa and Eng combined)			0.71
MacMillan <i>et al.</i> , 2006 ⁸⁵	PVS and WAST vs CAS	PVS 142.9 WAST 142.6	Not stated	Not stated
Paranjape <i>et al.</i> , 2006 ⁸⁶	Single question 'Do you feel safe at home?' vs modified CTS	104.6	Not stated	Not stated

judge whether they were more accurate with some groups of patients than others.

Which tools are valid and reliable?

When considering the rank of the diagnostic accuracy data (sensitivity, specificity and sensitivity plus specificity; see *Table 5*), the HITS scale consistently emerges as top ranked, followed by the WEB and the OVAT. HITS, an acronym derived from the four short questions, is quick to administer. Women answer each question using a five-point scale from 1 (never) to 5 (frequently); answers are then summed to give a potential total score ranging from 4 to 20. A cut-off score of 10 gives the highest combined sensitivity and specificity. It has good diagnostic accuracy in both English- and Spanish-speaking populations. A limitation of the HITS scale is that it fails to ask about sexual abuse or ongoing violence, thus it may need to be administered alongside another screening tool to detect these forms of abuse.

The WEB assesses abuse by characterising women's perceptions of their vulnerability to physical and psychological danger or loss of control in relationships. The tool comprises 10 items and uses a six-point Likert-type scale giving a potential

range of scores from 10 to 60. A score greater than 20 indicates battering. A disadvantage of the WEB is that women may not link abusive behaviours or tactics directly to the emotional impact the abuse is having on them. Although the WEB identifies abuse, it does not necessarily identify the *acts* of abuse, thus further enquiry from the clinician would be needed for adequate documentation in medical records. As shown in *Tables 6* and *7*, respectively, the WEB has good concurrent validity against the ISA-P and reasonable reliability although the study has more than two areas of bias.

The OVAT aims to detect current abuse asking about physical and non-physical violence within the past month. The four questions are quick to administer and score: three questions are true/false answers, the other is answered on a five-point Likert response: 1 (never) to 5 (very frequently). The OVAT takes 1 minute or less to administer and can be scored immediately. *Table 5* shows the OVAT has good predictive power. Although no concurrent validity was reported in the primary study, the OVAT has reasonable reliability (see *Table 7*).

On current evidence, tools that scored a low combined sensitivity and specificity, such as the single question 'Are you safe at home?' or the AAS, are not good candidates for screening programmes in clinical settings.

Methodological considerations

Several areas of weakness have emerged from this review of screening tools. First, only Sherin and colleagues⁸² and Chen and colleagues⁸¹ report presentation effects, yet studies that account for data on presentation effects are more robust. Priming of responses due to type of wording or impact of questions may influence subsequent answers on later questions. Second, modified comparators (featured in four studies) may inflate or decrease the diagnostic accuracy, particularly if those tools have not been psychometrically tested. Furthermore, these studies are not truly comparable with other studies using the full version of the tool, thus comparisons within the field are more problematic. Third, discrete categories of violence should be analysed if possible. Peralta and Fleming⁸⁸ analysed the diagnostic accuracy data in three ways: any violence, physical violence with or without psychological violence, and psychological violence with or without physical violence. The last two categories overlap, making it difficult to ascertain what the tool *has* identified and what the tool *can accurately* identify.

Study quality ranged from good to poor (see Appendix 5.5). When the number of positive responses was totalled for each study (a higher number denotes that fewer types of bias occurred in the study), 11 out of 15 primary studies scored 10 or more, i.e. had four or fewer different types of bias in the study; two scored nine, i.e. had five types of bias. There was ambiguous reporting in three of the studies: it is unclear whether Coker and colleagues⁷⁹ used two separate tools or combined them into one, which may have increased multi-collinearity between the tools; Reichenheim and Moraes⁸³ had unclear selection criteria, and Ernst and colleagues⁸⁰ did not adequately report their selection criteria and their execution of the index test was uncertain.

None of the studies analysed the score of the index tool blinded to the score of the comparator. This may be a less important source of bias than others because there is little room for interpretation of the questionnaire data. Suitable comparators to use against an index tool include the CTS2, ISA or the CAS. But investigators also used the WAST, ARI, WEB, CTS, modified CTS and a modified CTS2 as comparators, although they are not adequately validated. Multi-collinearity may have featured in those studies that combined index and comparator tools into one instrument. This may be further influenced by using the index tool score to

inform the final diagnosis. Unreported withdrawals from the studies may indicate a selection bias, particularly if such a feature is systematic across all the studies.

Strengths and limitations

The strengths of this review on screening tools include quality appraisal of primary studies using criteria from the QUADAS and the sensitivity analysis based on quality, the calculation of diagnostic accuracy (if this was not reported in the primary study and data were available) and a methodological critique of studies. Furthermore, this review question was quality appraised using the modified QUORUM checklist, which indicates that all the QUORUM criteria were met (see Appendix 11.3 for QUORUM checklist and flowchart).

Limitations of the review include the arbitrary choice of 12 items or less as a criterion for an index screening tool. A tally of 12 items was chosen by the authors because this was deemed to be a practical number of items to administer for screening purposes. Further limitations relate to the quality of the primary studies and heterogeneity of screening tools used by each study, making it impossible to pool the studies into a meta-analysis.

Discussion

There are valid and reliable screening tools for partner violence against women that can be used in health-care settings, fulfilling the NSC criterion, although the number of studies reporting validation and reliability for any one tool is small. The HITS scale shows most diagnostic accuracy, concurrent validity and reliability. Even if the study by Sherin and colleagues⁸² is disregarded due to its improvised diagnostic accuracy, the HITS still ranks above the other tools and has been validated in at least one good-quality study.⁸¹ A total of 141 papers were initially selected, which covered a wide range of validation studies. We excluded many studies because of our upper limit of 12 items in a screening tool. It is possible that some of the excluded studies may have identified tools that had good diagnostic accuracy, but more than 12 questions would be impractical for use in clinical settings. The majority of studies came from North America, so their generalisability to UK clinical settings is uncertain. The choice of a tool for the NHS would need to take into account the use of different terms, such as 'battering', which is not used in the UK but is central to the WEB. The lack

of UK studies in this review could reflect a lower priority given to validation of partner violence screening tools, as screening is not current policy within the NHS.

Finally, we need to heed the caution of Fogarty and colleagues⁹⁴ about judging screening questions for partner violence as we would screening tools for

medical conditions. A woman experiencing partner violence who discloses to a clinician has gone through ‘...a complex process. Factors involved in this process include the woman’s recognition of a problem, her willingness to trust her clinician with this information, and her perception of the clinician’s openness to hearing her story with compassion and without judgment.’

Chapter 6

Is screening for partner violence acceptable to women? (Question III)

Qualitative studies

Thirteen journal articles and one UK Home Office report (total of 13 studies) published between 2001 and 2006 fulfilled our inclusion criteria for this question. For details of the studies and quality appraisal scores see Appendix 6.1. Ten of the studies were conducted in the USA, two in the UK and one in Sweden. The total number of participants was 1393, ranging between 7⁹⁵ and 879.⁹⁶ The quality score of the primary studies, appraised with the CASP criteria, was between 20⁹⁷ and 34,^{98,99} with most of the studies scoring more than 27 out of a possible 41.

First-order constructs

We identified 10 first-order constructs reflecting women's attitudes towards screening in health-care settings.

1. Women find screening beneficial, even if they are not yet ready to disclose abuse

Informants said that raising awareness in addition to eliciting disclosure of abuse should be an aim of screening. Women who did not want to disclose abuse still found screening beneficial as it helped to remove the stigma attached to partner violence, raised awareness of partner violence, gave them a sense of validation and conveyed to them that when they were ready they could talk to their health professional about abuse. Although women may not disclose abuse immediately, screening may facilitate disclosure later on when they feel more comfortable with the health-care professional or when their circumstances change and they feel the need to get help.

2. Women gain a sense of support and relief from discussing their situation with someone

Some women thought that if they could have the opportunity to talk with someone about abuse, they would feel there is someone to support and encourage them. One woman said 'What I really think helped me last pregnancy was people talking to me, not at me. Not having that better than

[thou] attitude. I felt people really, genuinely cared'.¹⁰⁰

3. Screening may be more acceptable to women where there is already an established relationship with the health-care professional

Some women found it more acceptable to be screened when they already knew and trusted the health-care professional.

4. Screening may be more acceptable to women if the health-care professional's manner is compassionate and non-judgmental

Women emphasised the importance of professionals listening to them without judging or condemning them; not listening was viewed as inhibiting disclosure. Women felt more comfortable being screened and being asked sensitive questions by health-care professionals who they felt understood the complexity of partner violence.

5. Women are concerned that health-care professionals do not have the time to listen to them and discuss their situation

Some women expressed concern that appointments were not long enough to make effective use of confidential time or that there was no time to listen.

6. Screening women for partner violence may lead to women disclosing abuse, and may facilitate the woman leaving the relationship or seeking help

Many of the women felt that screening gave them the opportunity to disclose abuse, either then or at a later stage, and that without this opportunity it would be harder for them to seek help.

7. Women expressed concerns about potential negative repercussions of screening: breach of confidentiality, the involvement of children's services, legal repercussions and being judged

Common concerns included the potential legal consequences of revealing abuse and fears that abusive partners might find out that the relationship had been discussed. Some women reported feeling ashamed and concerned that the

health-care professional would judge them harshly for staying in an abusive relationship.

8. Screening may be more acceptable to women when given a reason for screening

Some women stated that part of their fear and suspicion about screening and disclosing partner violence arose from not being sure of the health provider's intentions when asking and the possible negative consequences of disclosure. Some women felt that they were being screened because health-care professionals did not think they were caring for their children properly and saw screening as part of an investigation of child neglect or abuse.

9. The acceptability of screening may vary depending on whether screening is conducted face-to-face or by written questionnaire

Opinions on whether screening should be conducted via a written questionnaire or face-to-face were mixed. Some women preferred to talk about their experience and others preferred writing it down and not having to disclose out loud.

10. Acceptability of screening may depend on the gender and the profession of the health-care professional

Some women showed a preference for being screened by women; however, most women stated that a health-care professional's interpersonal qualities were more important than their gender or profession. Others voiced a preference for being screened by older rather than younger health-care professionals and by doctors rather than nurses.

Second-order constructs

These constructs represent the conclusions of the authors of the primary studies.

1. Women believe the primary aim of screening should be education rather than eliciting disclosure.
2. Screening is generally acceptable to women.
3. Certain factors increase women's acceptability of screening, such as the health-care professional's manner, being asked in a safe and confidential environment, giving a reason for asking, not pressuring women to disclose, and the quality of the relationship the woman has with the professional.
4. Women have concerns about screening, such as lack of time, potential breach of confidentiality and fear of involvement of child protection services.

Contradictions within and between the studies

There were no major contradictions between constructs either within or between studies. With regard to first-order constructs 9 and 10, there was variability within and between studies on women's preferences for being screened face-to-face or by written questionnaire, and their preferences about the gender and the profession of the person performing the screening. There were no contradictions between the second-order constructs.

These interview- and focus group-based studies found that women's views on partner violence screening in health-care settings are complex. The emerging constructs were largely consistent across studies and did not vary by study quality. Generally, the informants find screening acceptable with certain caveats, such as the manner of asking and the nature of the initial response. One study found that women who suffered emotional abuse did not feel that they had been appropriately screened as the questions asked only covered physical violence.¹⁰⁰ This raises the possibility that women's acceptance of screening may vary depending on the type of abuse they experienced. However, the majority of studies did not provide a breakdown of the type of abuse experienced by the women, and we were not able to explore this further. Given the number of qualitative studies, we were surprised there were not more contradictory findings. Without access to the data it is impossible to say whether contradictions were not present or were not reported by the authors, many of whom seemed to assume that screening for partner violence was an essential part of a health-care response.

Quantitative studies

Nineteen journal papers (18 cross-sectional studies and one case-control study) fulfilled our inclusion criteria. For details of the studies see Appendix 6.2. One study was a telephone survey,¹⁰¹ the others were based on face-to-face interviews or self-completed questionnaires. Twelve studies were conducted in the USA, two in the UK, one in Ireland, one in Canada, one in Australia, one in Italy and one in Germany. Response rates ranged between 49%¹⁰² and 100%,¹⁰³ and the number of participants was between 95¹⁰⁴ and 3455,¹⁰⁵ with a total of 11,849 across all the studies. Twelve studies were conducted in a range of hospital settings, including one in a maternity unit and one in an

ambulatory care clinic. Three studies recruited women patients from general practices, two from health maintenance organisations (HMOs), one recruited women attending a family planning clinic and one recruited women from a combination of general practice, partner violence programmes and refuges. There was variation in attitudes towards screening between countries and between settings within the same country (agreement with partner violence screening varied between 35% and 99%). The quality score assessed by STROBE³⁰ was between 9¹⁰⁶ and 20,¹⁰⁷ with most of the studies scoring more than 14 out of a possible 22. For quality scores and results see Appendix 6.3.

Bair-Merritt and colleagues¹⁰⁸ conducted a survey in an US paediatric emergency department, comparing responses of mothers and other female caregivers before (pre) and after (post) implementation of a screening programme that included displaying partner violence posters and cards in the waiting area. The two groups did not significantly differ with respect to age, race, education or personal partner violence history. The post group was less likely to find paediatric emergency department partner violence screening acceptable (pre, 76%; post, 63%; odds ratio 0.5; 95% confidence interval 0.3–0.9) and was less likely to say that they would disclose abuse (pre, 85%; post, 75%; odds ratio 0.6; 95% confidence interval 0.3–1.1). Notwithstanding this reduction, the majority of respondents found screening acceptable and said they would disclose if asked. There was no difference between previously abused and non-abused women with regard to the acceptability of displaying resources or routine screening.

Brzank and colleagues¹⁰⁶ surveyed 18–60-year-old women attending an accident and emergency department in a German hospital. Overall, 32% of the 806 participants would have wanted to be asked about partner violence by their physicians. This number increased to 41% in the case of patients who had experienced sexual violence, and to 44% in the case of patients who experienced physical or emotional violence. Almost 65% of the participants generally thought that questions about partner violence experience should be part of routine history taking.

Caralis and Musialowski¹⁰⁹ administered a questionnaire to 406 women in ambulatory clinics at a US Veterans Affairs Medical Center. They reported that 77% of non-abused and 70% of abused women agreed that doctors should routinely screen for abuse in their practices.

Friedman and colleagues¹¹⁰ administered a questionnaire to 164 women attending a primary care physician in the USA. Routine enquiry about physical and sexual abuse was favoured by 78% and 68% respectively. Older patients were more in favour of routine physical abuse enquiry, but responses about sexual abuse enquiry did not vary by age. Among patients who had not graduated from high school education, there was a higher proportion in favour of routine enquiry about physical abuse and sexual abuse.

The study by Gielen and colleagues¹¹¹ included 202 abused women and 240 randomly selected non-abused women recruited from a US metropolitan health maintenance organisation. Forty-eight percent of the sample agreed that health-care providers should routinely screen all women. Women thought that screening would make it easier for abused women to get help (86%), although concerns were raised about increased risk of abuse with screening (43%).

Glass and colleagues¹⁰⁵ conducted a study based in 11 mid-sized community-level hospital emergency departments in the USA, and recruited 3455 women patients. Those who were physically or sexually abused in the past year were less likely to agree with routine screening than women who reported a lifetime history of abuse or who reported no partner violence (80% versus 89%, $p < 0.1$), although the majority of both groups agreed with screening.

The participants in a study by Hurley and colleagues¹⁰³ were 304 non-critically ill women, aged 16–95 years, who presented to emergency departments at two Canadian health centres. Eighty-six percent supported universal screening of women patients for partner violence, with no age differences.

McCaw and colleagues¹⁰¹ selected two random samples of women patients (total 397) – members of a non-profit, closed-panel, group-model US health maintenance organisation (Kaiser Permanente) – before and after an intervention that included a screening programme. The majority of women (80%) felt that clinicians should screen all their women patients for partner abuse. Responses to questions about the appropriateness of clinicians screening all women patients were similar pre- and post-intervention and did not differ by abuse status or by age.

McDonnell and colleagues¹¹² recruited 481 patients attending their first antenatal appointment at an Irish hospital. Of the women who answered the questions regarding acceptability of partner violence screening, 468 (99%) found the questions acceptable and considered that all women should be asked these questions. There were no differences in acceptability by abuse status or by age.

A study by McNutt and colleagues¹¹³ recruited women from a health maintenance organisation (HMO), partner violence programmes and refuges. The survey incorporated questions on what women want nurses and physicians to ask, and what they want them to do and not do in order to help abused women. Forty percent of women in the HMO and community-based programmes and 64% in refuges agreed with screening.

Newman and colleagues¹¹⁴ conducted a survey of 451 women who were unaccompanied by a male partner in a paediatric emergency department in a US hospital. When asked if it was appropriate to screen them for partner violence when they sought care for their children, 75% of women stated it was. Forty-four percent preferred direct verbal questioning, 36% a written questionnaire, and 20% suggested other methods of screening.

Renker and Tonkin¹⁰² used anonymous computer interviews in two maternity units in the USA. Topics covered in the interview included screening and interventions, past disclosure to health-care providers, preferences or attitudes towards violence screening, pregnancy violence and violence severity screening. Feelings of anger, embarrassment or being offended were not experienced by the majority (97%) of women screened by their prenatal care providers for partner abuse.

Richardson and colleagues⁴¹ surveyed 1207 women in 13 randomly selected general practices in London. Eighty percent of women reported that they would not mind being asked by their general practitioner about abuse or violence in their relationship if they had come about something else.

Romito and colleagues¹⁰⁷ conducted a survey in six family practice sites in Italy. Women were approached and asked if they would like to participate in a study to improve how health services respond to women's health problems. Eighty-five percent of respondents believed the family doctor should ask all women about violence, 7% thought doctors should not ask, and 8% were uncertain. A higher percentage of women

experiencing current abuse agreed that doctors should ask about abuse compared with women not currently experiencing abuse, although this association was not significant. Younger women were significantly less likely to agree that all doctors should ask about abuse.

Sethi and colleagues⁴⁸ administered a modified World Health Organization (WHO) Multi-country Domestic Violence Study questionnaire in an inner-city accident and emergency department in a British hospital. The questions asked about the nature of violence and abuse experienced and women's views on being asked about abuse in an accident and emergency department setting. Overall, 76% felt comfortable when asked about partner violence. Eighteen percent felt slightly uncomfortable, 5% felt uncomfortable and 1% felt very uncomfortable. Feelings of being uncomfortable were higher in those who had experienced abuse compared with those who had not (10% versus 3%, $p = 0.02$). In response to a question about the desirable frequency of being asked about partner violence, 35% felt it should be on all occasions, 26% felt they should usually be asked, 38% said seldom and 2% felt never. Many women commented on the need for privacy and safety and expressed concern about direct questions being asked of women presenting with injuries.

Zeitler and colleagues¹¹⁵ recruited women aged between 15 and 24 years who presented for family planning services to a US clinic. Almost 90% of those surveyed felt that universal screening by health-care providers is a 'very good' or 'somewhat good' idea. When respondents were categorised according to how much they minded being asked about violence, there were no differences according to ethnicity, school enrolment, parity, family violence or lifetime dating violence experience. However, compared with women aged 19–21 years, women aged 15–18 years were 2.9 times more likely to voice some concern regarding violence screening by a provider (36%, $p < 0.01$).

Webster and colleagues¹¹⁶ administered a self-report questionnaire to 1313 women from five Australian hospitals during the visit following the consultation at which they had been screened for partner violence. Ninety-eight percent of respondents believed it was a good idea to ask women about partner violence when visiting a hospital. There was no difference in the responses of women from rural, remote or inner city sites, nor were there differences between sites in terms of how women felt when asked partner violence

questions. Ninety-six percent felt 'OK' about being asked, 1% felt relieved to be able to talk to someone about their problem, and 2% felt uncomfortable. Three-quarters of women who felt uncomfortable still agreed that it was a good idea to ask about partner violence.

Weinsheimer and colleagues¹⁰⁴ recruited 95 consecutive women in a level 1 trauma centre to a questionnaire survey. Although 18% of women thought screening infringed their privacy, the overwhelming majority (> 90%) felt that it was appropriate to ask about partner violence and that women should be asked about it in a trauma setting. Nearly all (93%) of the 44 women who reported a history of partner violence thought a trauma centre health-care provider could assist them with a safety plan, but about one in four abused women thought reporting would increase their chances of further harm.

Witting and colleagues¹¹⁷ surveyed 146 patients attending an accident and emergency department, giving three hypothetical scenarios of varying partner violence risk. Patients' support for 'screening' increased as the scenarios increased in severity: 86% expected it for the high-risk versus 17% for the low-risk scenario. The majority of patients felt that a physician, rather than a nurse, should have the primary responsibility for partner violence screening, but that the gender of the screener did not matter. A higher proportion of patients with lower educational status supported screening in the emergency department.

Synthesis

We have combined data from the interview- and focus group-based qualitative studies with the data from the questionnaire-based quantitative studies. The main focus of this review question was the acceptability to women patients of screening for partner violence. This included physical and sexual violence, emotional abuse and controlling behaviours by current partners or ex-partners. Although the proportion of survey respondents who found screening by health-care professionals acceptable varied between 35% and 99%, our main finding is that the majority of survey respondents and informants in the qualitative studies did find it acceptable even if it made them uncomfortable. There was variation in attitudes towards screening between countries and between health-care settings and by abuse and educational status. In the UK-based studies, 20% of respondents did not support

screening in a general practice context, and 40% thought women should seldom or never be asked about partner violence in an accident and emergency department.

In the sensitivity analysis of the survey estimates of acceptability of screening, the variation in results could not be explained by the variation in STROBE quality scores. Higher-quality studies showed the same variation as in the total pool of studies.

Below we explore the role of the following factors in the acceptability of screening by health-care professionals:

- the woman's age, level of education, financial autonomy, and ethnicity
- whether the woman has ever been abused and is currently abused by their partner or ex-partner
- type of health-care setting
- type of screening questions
- type of health-care professional.

Age

Younger women, especially those aged 15–19 years, were less likely to agree with screening for partner violence.^{102,107,115} Friedman and colleagues found that older patients were more in favor of routine physical abuse enquiry.¹¹⁰ Age, however, did not influence the acceptability of routine enquiry for sexual abuse, although most surveys did not collect data on that issue.

Education

Witting and colleagues found that a higher proportion of respondents with lower education status supported partner violence screening.¹¹⁷ Friedman and colleagues also found that, regardless of setting, patients who had not completed high-school education were more in favour of routine enquiry about physical abuse and sexual abuse.¹¹⁰

Ethnicity

Although many of the surveys had ethnically diverse samples, most did not report acceptability by ethnic group. Zink and colleagues found that Latina mothers felt greater discomfort with partner violence questions than white American women.¹¹⁸ The issue was not discussed in the qualitative studies.

Abuse status

Seven quantitative studies reported results by abuse status, and there was no consistent difference in acceptability by abuse status, although several found that a lower proportion of women with a history of partner violence were in favour of screening compared with women without that history. Caralis and Musialowski reported that 77% of non-abused women and 70% of abused women agreed with screening.¹⁰⁹ Glass *et al.* reported that 80% of women who were acutely abused or who were physically or sexually abused in the past year agreed with routine screening compared with 89% of women who reported a lifetime history of abuse or who reported no partner violence.¹⁰⁵ Zeitler and colleagues reported a similar result: women who had experienced physical violence in the last year were significantly less likely to report that they felt it was a good idea for health-care providers to ask all women about violence; but even so, 80% of this group were in favour of all women being asked.¹¹⁵ However, Friedman and colleagues found that 80% of those who reported sexual abuse favoured routine physician enquiry about sexual abuse compared with 64% of those who reported never being sexually abused.¹¹⁰ In the same study, patients who reported abuse were just as likely to favour routine enquiry as patients who reported never being abused. Gielen and colleagues found that 48% percent of their sample agreed that health-care providers should routinely screen all women, with abused women more likely than non-abused women to support this policy (54% versus 42%),¹¹¹ which concurred with the findings of Sethi and colleagues that 43% of accident and emergency department patients with a history of abuse thought that women should always be asked about experience of partner violence, compared with 30% among those who had not been abused.⁴⁸

Screening settings

There were no consistent differences in acceptability of screening by health-care setting. Most of the studies were conducted in various hospital settings, with some in general practices, in refuges or where women attended their support groups; one was in a family planning clinic and some included different settings. In several of the qualitative studies, informants did say that they would prefer screening to be carried out by a clinician with whom they already had a relationship, which implies that primary care is a more acceptable context than an accident and emergency department. This finding also implies that it may be less appropriate to ask about

abuse at the first antenatal appointment than at subsequent appointments.

Method of administering screening questions

Most quantitative studies did not test acceptability of screening in relation to screening modality. Those that did and the qualitative studies found a range of preferences; there was no single preferred modality.

Type of health-care professional

Acceptability of screening may vary according to the gender and the profession of the health-care provider asking the questions. Some women preferred being screened by female health-care professionals; however, the qualitative studies found that most women felt that a professional's interpersonal skills were more important than their gender or profession. Others voiced a preference for being screened by older health-care providers and doctors. Richardson and colleagues⁴¹ found that 20% of women reported that they would mind being asked by their general practitioner about abuse or violence in their relationship if they had come about something else, with 23% objecting to a nurse asking; 42% reported that they would find it easier to discuss these issues with a woman doctor, and 3% expressed a preference for a male doctor.

Romito and colleagues found that women's responses concerning who they would like to discuss violence issues with ranged from (more than one answer was possible) the family doctor (54%), a psychologist (28%), women who had similar experiences (22%), a social worker (9%) and the police (7%).¹⁰⁷ Webster and colleagues¹¹⁶ also reported a range of responses from women when asked about which health-care professionals should screen for partner violence: 1068 (65%) of the women nominated midwives, 1055 (64%) nominated general practitioners, 809 (49%) selected social workers, and 771 (47%) selected hospital doctors. Only 42 (2%) thought no one should ask. A number of women wrote comments such as 'anyone who cares should ask'.

From the qualitative studies it seems that in general women gain a sense of support and relief from discussing their situation with a health-care professional. Some women found it more acceptable to be screened by a health-care professional where there was an already-established relationship and trust had been built

up. Women also placed great emphasis on the capacity of health-care professionals to listen to them discuss their problems without judging or condemning them; not listening was viewed as inhibiting disclosure. Women felt more comfortable being screened and asked sensitive questions by health-care professionals who they felt understood the complexity of partner violence and who established a personal connection.^{95,97,98,100,119,120} Some women also stated that part of their fear and suspicion associated with disclosing partner violence and being screened arose from not being sure of the health provider's intentions in asking and what would happen if they told the provider. Some women felt that they were being screened because the health-care providers did not think they were caring for their children properly, and saw screening as a search for child neglect or abuse.¹¹⁹ By giving a reason for screening, health-care providers may alleviate these fears and build up trust. Some women expressed concern that appointments were not long enough to make effective use of confidential time, or felt that health-care professionals did not have the time to listen.¹¹⁹ Many of the women felt that screening gave them the opportunity to disclose abuse, either then or at a later stage, and that without this opportunity it would be harder for them to seek help. Women expressed concerns with possible negative repercussions of screening, such as breach of confidentiality, the involvement of children's services, legal repercussions and being judged.¹²⁰ Common concerns highlighted included the legal repercussions of revealing abuse and fears that abusive partners might find out that the relationship had been discussed. Some women reported feeling ashamed and concerned that others would judge them poorly.

Strengths and limitations

The strengths of this review include the synthesising of qualitative and quantitative studies to answer this question, the quality appraisal of studies (using the STROBE checklist for quantitative studies and the CASP tool for the qualitative studies) and the performance of a sensitivity analysis. Respondent-related variables, such as demographic features and abuse status, and features relating to the screening process, such as setting, type of questions and the health-care professionals, were examined to assess how they

interact to increase or decrease the acceptability of screening. This review meets the relevant QUORUM reporting criteria (see Appendix 11.4 for checklist and flowchart). A limitation is that we did not include studies, if they exist, of the views of men about health-care-based screening of women for domestic violence.

Discussion

Most of the surveys of women patients in health-care settings show that the majority agree with screening or routine questioning about partner violence, but there is variation, not explained by study quality, abuse status, setting or demographic factors. The quality of the surveys was generally good. A possible explanation for the variation of screening acceptability could be the variation in wording of the acceptability questions. Acceptability was measured by questionnaire statements to which women 'agreed' or 'disagreed'. Most papers did not report the exact wording of the questions; however, these were not necessarily comparable. For example authors referred to statements like 'women would have wanted to be asked'¹⁰⁶ or 'felt it was appropriate to screen them'.¹⁰¹ The term 'screening' was not necessarily used and authors often did not clarify whether the question addressed violence when the women were attending with an apparently unrelated health problem. We excluded studies where the reported questionnaire item was vague and could be interpreted as acceptability of *any* question about partner violence.

In interviews and focus groups, women say they find screening beneficial, even if they are not yet ready to disclose abuse. Informants perceived screening as a method of raising awareness rather than eliciting disclosure of abuse. Women who were not yet ready to disclose abuse still found screening beneficial as it helped to remove the stigma attached to partner violence, raised awareness of partner violence, gave them a sense of validation and let them know there is somewhere they can go if they need help when they are ready to disclose. Although women may not disclose abuse immediately, screening may facilitate disclosure later when they feel more comfortable with the health-care professional, or when their circumstances change and they feel the need to get help.

Chapter 7

Are interventions effective once partner violence is disclosed in a health-care setting? (Question IV)

We found 33 studies measuring the effectiveness of interventions for women who have experienced partner violence and their children. Nineteen of these studies were examined in a previous systematic review,¹¹ and have been summarised below with the new studies. Publication dates of the 14 studies not included in the previous review range from 2000 to 2006. The majority of these new studies were conducted in the USA, a few were conducted in Canada, two in Spain, one in Mexico and one in Hong Kong. The settings varied and included refuges, community settings, women's homes, antenatal clinics, a methadone maintenance programme and primary care 'public health' clinics. Study designs included nine randomised controlled trials, two case-control studies and two before-and-after studies. For details of the included studies see Appendix 7.1. For results and quality scores of studies see Appendix 7.2. The assessments of individual studies using the USPSTF criteria and the Jadad tool are detailed in Appendices 7.3 and 7.4, respectively.

No qualitative studies were found that explored what outcomes abused women want for themselves and their children from programmes that include screening or other health-care based interventions.

Advocacy interventions with abused women

Eleven studies (four newly reviewed and seven from our previous review) evaluated the use of advocacy for women experiencing partner violence: one in Hong Kong, one in Canada and nine in the USA.

Studies published since our previous review

In an individually randomised controlled trial of an advocacy intervention in an urban public hospital antenatal ward, conducted by Tiwari *et al.*,¹²¹ advocacy benefited abused pregnant women who were still in a relationship with the abuser.

Abused women at less than 30 weeks' gestation and identified by screening were randomised to the intervention group, which received advice on safety, choice-making and problem-solving, or to the control group, which received a referral card listing community resources and sources of partner violence services. The intervention sessions lasted about 30 minutes, and afterwards women were given a brochure reinforcing the information provided. Follow-up was 6 weeks post-delivery, and hence ranged from 16 to 34 weeks from the intervention, depending on gestational age at recruitment. At follow-up, the intervention group reported significantly less psychological abuse and less minor physical abuse; however, the rate of severe abuse and sexual abuse did not differ between the groups. The intervention group had significantly greater physical functioning and significantly improved scores on role limitation measures for both physical and emotional problems. Although the women did not report any adverse effects as a result of participation in the study, the intervention group reported more bodily pain than the control group. There were no differences between groups on outcomes of general health, vitality, social functioning and mental health. Significantly fewer women in the intervention group had postnatal depression at follow-up than in the control group.

A pilot study by Constantino and colleagues of an advocacy intervention with a therapeutic component was conducted with first-time residents of an urban domestic violence refuge.¹²² This individually randomised controlled trial compared a structured nurse-led social support intervention with unstructured discussion sessions. Both groups continued to receive standard refuge services. The intervention comprised eight weekly sessions (each lasting 90 minutes) and sought to empower abused women through the provision of four dimensions of social support: belonging, evaluation, self-esteem and tangible support (BEST). It provided resources to the women as well as information on further resources; it allowed them time to

access resources when these were available; and provided an environment where they could talk with a counsellor and friends. Follow-up did not extend beyond the intervention period. At the end of the programme the experimental group had significant improvements on the 'belonging' function of social support, and had significant reductions in psychological distress and health-care utilisation. The authors reported non-significant improvements in 'tangible' social support and total social support, but no data were presented.

An individually randomised controlled trial conducted by McFarlane and colleagues in two urban primary care public health clinics and two women, infants and children clinics compared a nurse case management intervention with a referral card that listed a safety plan and sources of partner violence services.¹²³ Project nurses received a 40-hour training programme based on the March of Dimes protocol prior to study implementation. Advocacy sought to empower the women by increasing independence and control through encouraging the use of a 15-item safety-promoting behaviour checklist, supplemented with supportive care and anticipatory guidance by a nurse and guided referrals tailored to the women's individual needs, such as job training. There were five 20-minute case management sessions. The control group received standard refuge services provided to all residents. No effect for the intervention was found at the 24-month follow-up: all outcomes (use of safety behaviours and community resources, threats, assault, homicide risk and work harassment) improved over time, regardless of group allocation. Study participants did not report any adverse effects. For findings relating to the children of the participants, see Interventions with children of abused women below.

Sullivan and colleagues tested the effect of an advocacy intervention aimed at abused women and their children (aged between 7 and 11 years) using an individually randomised controlled trial study design.¹²⁴ The intervention took place in women's homes in an urban setting. Advocacy was based on the individual needs of the mother and child, but all sessions actively assisted mothers in accessing community resources. The majority (79%) of the women were recruited when leaving a domestic violence refuge and the remainder were recruited from community family service organisations or social services. Unspecified control group care was compared with a multicomponent intervention consisting of: (1) a highly trained paraprofessional who worked for 16 weeks and helped mothers to

mobilise and access community resources; (2) the same paraprofessional who advocated similarly for the children for 16 weeks; (3) a 10-week support and education group attended by the children within the 16 weeks. Families saw their advocates for a mean of 10 hours a week, averaging 5 hours with the children and an additional 2.7 hours with the women. The basis of advocacy and the content of the sessions was similar to that of earlier intervention studies by Sullivan and her colleagues¹²⁵⁻¹²⁹ (reported under Studies included in our previous review below). An important part of the intervention was ensuring that the advocate was no longer needed after 16 weeks. At a 4-month follow-up, women in the intervention group had significantly reduced depression and improved self-esteem. Mothers who received advocacy also reported better quality of life than mothers in the control group, although this was not statistically significant. However, the intervention did not have an effect on the incidence of actual abuse or social support. For findings relating to the children, see Interventions with children of abused women below.

Studies included in our previous review

Here we summarise the findings of studies examined in our previous review.¹¹ In two separate randomised controlled studies (a pilot and a main study) by Sullivan and colleagues,¹²⁵⁻¹²⁹ undergraduate psychology students were trained to provide 10 weeks of community-based advocacy to severely abused women exiting from refuges. Advocacy was tailored to the individual women's needs to help them to access community resources (such as housing, employment, legal assistance, transport and childcare), as well as empowering the women themselves. A number of beneficial outcomes were observed over time. In the main study, at the end of the advocacy period, there was a significant improvement in the women's perceived effectiveness in obtaining resources, quality of life and perceived social support as compared with baseline and control group scores. At 10 weeks postintervention, the women who received advocacy reported improvement in their quality of life, and this was maintained at 6 months after the cessation of the programme. Initial improvements in perceived effectiveness in obtaining resources and perceived social support were no longer statistically significant at 6 months. However, when followed up 2 years after the cessation of advocacy, women in the advocacy group reported significantly less physical abuse

and still had a significantly higher quality of life than women in the control arm. Subsequent to the review by Ramsay and colleagues, a 3-year follow-up¹³⁰ has been conducted. This shows that advocacy continued to have a positive impact on the women's quality of life and level of social support, although there was no continuing benefit in terms of revictimisation.

Advocacy and associated services also benefited pregnant abused women who were still in a relationship with the abuser, according to a parallel group intervention study conducted by McFarlane and colleagues.¹³¹⁻¹³³ The women, attending an antenatal clinic, were offered an intervention of three brief sessions of individual advocacy (not described in any detail) – education, referral and safety planning – spread over their pregnancies. Additionally, half of the intervention group was offered three further support group sessions at a local refuge, but outcomes for these were not considered separately. The investigators found that women receiving the intervention significantly increased their use of safety behaviours, including hiding keys, hiding clothes, asking neighbours to call the police, establishing a danger code with others, and hiding money. At a 12-month follow-up, women in the intervention group reported significantly improved resource use but not use of the police, and there were also significant reductions in violence, threats of violence and non-physical abuse against the women compared with women in the control group

Another advocacy study was also conducted in an antenatal setting by McFarlane and colleagues.¹³⁴ In this randomised controlled trial, abused Hispanic women were allocated to one of three intervention groups: (1) 'brief', where women were offered a wallet-sized card with information on community resources and a brochure; (2) 'counselling', where for the duration of the pregnancy women were offered unlimited access to a bilingual domestic violence advocate who was able to provide support, education, referral and assistance in accessing resources; and (3) 'outreach', which included all aspects of the 'counselling' intervention, plus the additional services of a bilingual trained non-professional mentor mother who offered support, education, referral and assistance in accessing resources. The investigators found that violence and threats of violence decreased significantly across time for all three intervention groups. At 2 months postdelivery, violence scores for the 'outreach' group were significantly lower compared with the 'counselling'-only group; but there was

no significant difference when compared with the 'brief' intervention group women who had received only a resource card and brochure. Subsequent follow-up evaluations at 6, 12 and 18 months found no significant differences between the three intervention groups. Use of resources was low for each of the groups and did not differ significantly by type of intervention at any of the follow-up evaluations.

A third advocacy study by the same research group was a randomised controlled trial,^{135,136} based in a family violence unit of a large urban district attorney's office. All women received the usual services of the unit, which included processing of civil protection orders and optional advocacy referral, and the phone number of a caseworker for further assistance. They also received a 15-item safety-promoting behaviour checklist. In addition the intervention group received six follow-on phone calls over 8 weeks to reinforce the advice on adopting safety behaviours. The number of safety-promoting behaviours increased significantly in the intervention group, both compared with the control group and up to 18 months later.

An advocacy study by Feighny and Muelleman¹³⁷ took place in a hospital's accident and emergency department. The advocate saw the woman within 30 minutes of disclosure, discussed the incident with her, addressed safety issues, provided education about the cycle of violence, and informed her of community resources. A before-and-after design with historical controls was employed to evaluate outcomes, with data obtained from police/judicial, refuge and medical records. Women receiving advocacy significantly increased their use of refuges and refuge-based counselling services in comparison with preintervention controls. However, there was no effect on subsequent experience of abuse as measured by the number of repeat visits to the department over a mean follow-up period of 65 weeks, nor was there any significant difference in the number of police calls made by women after their initial visit, or in the number of women who went on to obtain full protection orders.

Tutty¹³⁸ considered the effects of advocacy for women leaving refuges using a before-and-after study design. The intervention programme of support and advocacy, of longer duration than the model used by Sullivan, was provided by a graduate social worker and provided counselling and other help for the women. The main goals of the advocacy were to respond to the individual

woman's needs and to coordinate support services so that the woman could remain independent and safe. Tutty found that this programme of advocacy resulted in significant improvements over baseline scores for physical abuse and for 'appraisal support' (the availability of someone to talk to about one's problems). However, there was no significant improvement for 'belonging support' (obtaining support from friends and family) or perceived stress levels.

In our previous review¹¹ we found that evidence regarding the effectiveness of advocacy interventions is weakest for women who are still in an abusive relationship and there was little evidence that women identified through screening had improved outcomes from advocacy. In this update we found one well-executed study¹²¹ showing that an advocacy intervention may be effective for women who disclose current abuse as a result of screening in an antenatal clinic, and a fairly well-executed study in primary care public health clinics and women, infants and children clinics¹²³ showing no difference between intervention and control arms. The strongest evidence for advocacy-based interventions, emerging from the relatively well-executed trials of Sullivan and colleagues, is for an intensive advocacy programme for women leaving a refuge. The evidence for the effectiveness of advocacy with a less intensive intervention or for women identified in health-care settings is less robust, either because study designs were more prone to bias or because the execution of the studies was flawed. Yet most studies show some benefit from advocacy for some outcomes and therefore this is a legitimate referral option for health-care professionals. Evidence from advocacy studies suggests that this form of intervention, particularly for women who have actively sought help from professional services, can reduce abuse, increase social support and quality of life, and lead to increased usage of safety behaviours and accessing of community resources. Five of the studies^{121-124,130} were well-executed studies of good or fair design. Considering only these high-quality studies did not alter the overall findings, although two of the less well conducted studies^{134,137} showed less effect of advocacy. Continued severe abuse or revictimisation was the outcome most resistant to advocacy, although this may partly be a function of short follow-up, as one of Sullivan's trials showed no decrease in abuse at 4 months follow-up,¹²⁴ but did find it at 2 years after the advocacy intervention.¹²⁵⁻¹²⁹ Moreover, abuse is a factor over which the survivor has least direct control.

Support group interventions with abused women

Two studies (one from our previous review and one newly reviewed) evaluated support groups for abused women; both of these were based in Canada.

Study published since our previous review

The study reported by Fry and Barker¹³⁹ after our previous review was published had a case-control design and compared the effectiveness of a story-telling intervention with minimal care where women attended information-giving support groups. The geographical setting was not reported. The intervention group participated in 30-90-minute sessions in which each woman was given an opportunity to narrate a story about six salient events that she had experienced in the previous 4-6 months and that she believed had had the strongest impact on her self-confidence, self-esteem and self-worth. A group facilitator attempted to put relevant structure on the reminiscence process by offering encouragement, directing questions and steering the contents. At the 4-month follow-up, women who had received the intervention demonstrated significant reductions in depression, and significant improvements in self-esteem, global self-efficacy scores, the ability to share feelings, feelings of personal adequacy and a sense of reality.

Study included in our previous review

The study included in our previous review¹¹ had a before-and-after design and was reported in two papers by Tutty and colleagues.^{140,141} They evaluated 12 feminist-informed support groups for survivors of partner violence, as part of a community family violence programme. The goals of the groups were to stop violence by educating participants about male/female socialisation, building self-esteem and helping group members to develop concrete plans. The groups were facilitated by professionals over a 10-12-week period. A number of statistically significant benefits were observed immediately after the end of the intervention, including improvements in all physical and non-physical abuse measures, perceived belonging support, locus of control, self-esteem, and perceived stress and coping. At 6 months' follow-up, there were continued reductions in physical abuse and one measure of non-physical

abuse, and increases in self-esteem and perceived stress and coping. Improvements in social support and locus of control were sustained. Using multivariable analysis, the investigators showed that groups with two facilitators, rather than one alone, may be more effective in reducing emotional abuse.

Both these studies were poorly executed with weak designs and therefore there is insufficient evidence on which to judge the effectiveness of support groups for women experiencing partner violence.

Psychological interventions with abused women

Seventeen studies (11 from our previous review and six newly reviewed) evaluated the use of psychological interventions. Most studies were conducted in the USA. Ten of the 17 studies reported on the effects of group interventions: one of these compared a group intervention with a slightly modified version, one included overall findings from 54 different partner violence programmes (which incorporated individual, group, or both individual and group counselling sessions), and one compared group and individual therapy. Seven studies considered the benefits of individual therapy, with two of these also each comparing two different interventions.

In the studies that compared two types of psychological intervention, both groups tended to have improved outcomes, but there were no differences *between* the interventions. It is unclear whether this means that (1) neither intervention is effective, as there is spontaneous improvement in these outcomes once a woman has left an abusive situation; or (2) one intervention is more effective than the other, but with insufficient power to detect the difference; or (3) both interventions are equally effective (i.e. superior to no intervention). Positive outcomes from studies comparing a psychological intervention with no intervention suggest that (1) is unlikely.

Individual psychological interventions

Studies published since our previous review

Koopman and colleagues¹⁴² conducted an individually randomised controlled trial in an urban setting comparing the effectiveness of an expressive writing intervention with a neutral writing control arm. Women were recruited

through fliers, newspaper advertisements and electronic postings. Participants in the intervention group were asked to use expressive writing and to write about the most stressful events of their lives, exploring their deepest emotions and feelings. At the 4-month follow-up, women in the intervention group had significant reductions in depression compared with the control group. However, the reverse was true for bodily pain: women in greater pain at baseline benefited more if allocated to the control arm. The intervention had no effect on PTSD.

A 'matched, yoked and randomised' experimental and control group design was used by Reed and Enright,¹⁴³ in an urban setting, to compare the effectiveness of forgiveness therapy against an alternative treatment consisting of discussions about the validity of anger regarding the injustice of past abuse, present strategies for healthy assertive choices, and interpersonal relationship skills. Women, all self-selected volunteers, in the intervention group engaged in weekly 1-hour sessions based on the Enright forgiveness process model. Participants determined the time spent on each forgiveness topic, and the intervention finished when each participant reported that she had completed the work of forgiving her former partner. The mean treatment time (one session per week) for the pairs was 8 months, with a minimum of 5 months and a maximum of 12 months. The intervention group demonstrated a significantly greater increase in forgiving their former abusive partner, self-esteem, environmental mastery (everyday decisions), finding meaning in suffering (moral decisions) and in 'new stories' (survivor identity). The intervention group also had significant reductions in trait anxiety, depression, post-traumatic stress symptoms and in old stories (victim identity). However, they did not have significant decreases in state anxiety scores.

Labrador and colleagues conducted a case-control study in an urban setting in Spain to assess the efficacy of an intervention for the treatment of chronic PTSD in women experiencing domestic violence.¹⁴⁴ The intervention consisted of four components: (1) self-evaluation and problem-solving; (2) breathing control; (3) exposure therapy (which involved recalling past events and confronting flashbacks); and (4) cognitive therapy. It was delivered in eight weekly sessions of 60 minutes. Women in the intervention group were split into two groups, with one group receiving the components of the intervention in the above order, and the second group receiving the

cognitive therapy component before the exposure therapy to establish whether the efficacy of the intervention was affected by the order in which the cognitive and exposure therapy components were delivered. Women were referred from the 'municipal centre for women' and victim support centres, by judges of domestic violence cases and by housing advisors. Women in the intervention group showed significant decreases in depression and 'maladaptation' and significant increases in self-esteem 2 months from baseline. Although women in the intervention group had reductions in PTSD symptoms post-treatment, these were not significant when compared with the control group, apart from negative cognitions. No differences were found between the two intervention groups.

Studies included in our previous review

In our previous review¹¹ we examined two randomised controlled trials of a psychological intervention conducted by Kubany and colleagues.^{145,146} The intervention was based on cognitive behavioural therapy and was targeted at women survivors of partner violence who had PTSD. Specifically, the intervention included elements from existing treatments for PTSD, feminist modules that focused on self-advocacy and empowerment strategies, assertive communication skill building, the managing of unwanted contact with former partners, and identifying potential perpetrators to avoid revictimisation. The two evaluation studies, both randomised controlled trials, found a sustained improvement at 3 and 6 months, respectively, in a range of mental health measures including PTSD, depression and self-esteem.

In a randomised controlled study by Mancoske and colleagues, women who contacted a partner violence agency were provided with a rapid response crisis intervention.¹⁴⁷ They were then randomly assigned either to feminist-oriented counselling or to grief resolution-oriented counselling, both of which were provided over eight weekly sessions by trained social workers and included basic problem-solving and psychoeducation. At the end of counselling, both groups showed improvements over baseline in self-esteem and self-efficacy, although these were only significant for women who received grief resolution-oriented counselling.

In a parallel group study of women resident in a refuge or receiving refuge-associated services, conducted by McNamara and colleagues, two types of intervention were compared: individual

counselling versus case management.^{148,149} When assessed after three sessions, women in both groups showed significantly improved life satisfaction and coping ability compared with baseline values. Additionally, women who had received individual counselling showed a significantly greater increase in global improvement scores than women in the case management group.

Group psychological interventions **Studies published since our previous review**

Gilbert and colleagues¹⁵⁰ conducted a pilot study using a randomised controlled trial design to test the feasibility, safety and short-term preliminary effects of a relapse prevention and relationship safety (RPRS) intervention in reducing drug use and partner violence among women in methadone maintenance treatment programmes (MMTPs); the geographical region was not reported. The RPRS intervention consisted of eleven 2-hour group sessions and one individual session. The intervention was tailored to the realities of low-income, African American and Latina women and focused on the enhancement of self-worth, ethnic pride and risk avoidance in the future. Materials and exercises incorporated social cognitive skill building. At the end of each session, participants were asked to commit to specific skills practice exercises between sessions. The control group received an information session consisting of a 1-hour didactic presentation of a wide range of local community services that women in MMTPs can access, tips on help-seeking, and a comprehensive directory of local partner violence services. At the follow-up assessment women in the intervention group demonstrated reductions in minor physical, sexual and/or injurious partner violence in the past 90 days. They were also more likely than women in the information group to report a decrease in both minor and severe psychological partner violence. Other changes in abuse measures did not reach significance. Women in the intervention group also demonstrated decreases in depression at the 3-month follow-up. Compared with women in the control group, women in the intervention group were more likely to report a decrease in having sex while high on illicit drugs. Improvements regarding substance use and PTSD after receiving the intervention did not reach significance. No adverse events were detected.

A cognitive behavioral therapy programme for women referred from social services, counsellors and the judiciary who displayed post-traumatic

stress symptoms but did not meet the diagnostic criteria for PTSD was evaluated in a case-control study by Arinero and Crespo conducted in an urban setting in Spain.¹⁵¹ The intervention, administered in a health-care setting, included psychoeducation, breathing controlling techniques, self-esteem improvement procedures, cognitive therapy, problem-solving and communication skills training as well as specific strategies for relapse prevention. Eight 90-minute sessions were conducted with groups of 3–5 women. Women in the intervention group, compared with the waiting list control group, showed a decrease in post-traumatic and depressive symptoms and an improvement in adaptation levels up to 6 months' follow-up. There were no significant changes in the levels of self-esteem, although there may have been a ceiling effect as self-esteem levels were already high at the outset compared with other studies. The authors point out that the effect sizes were not as large as those in previous studies, such as that of Kubany *et al.*,¹⁴⁵ and suggested that this might be because participants in their study had lower (i.e. better) symptom scores at baseline, producing a ceiling effect. There were significant decreases in depression for the intervention group post-treatment; the authors state this was still significant at 6 months but no data were presented. The effect size post-treatment was 0.95, and at the 1-month follow-up it was 0.66, but effect sizes for the 3- and 6-month follow-ups were not presented.

A before-and-after study, conducted in Mexico by Cruz and Sanchez,¹⁵² assessed the effectiveness of a group cognitive behavioural intervention on promoting self-esteem, coping strategies and assertiveness in abused spouses of problem drinkers. The intervention comprised three components: (1) identifying and correcting cognitive biases and defective information; (2) establishing emotional regulation strategies; and (3) acquiring assertiveness skills. Women received eighteen 150-minute weekly group sessions. Women's self-esteem was found to have improved significantly from pre-test at the 3-, 6- and 18-month follow-ups, but not immediately after the intervention. There were also significant improvements in coping strategies at the 3-, 6- and 18-month follow-ups. Women's assertiveness increased significantly from pre-test to the 3- and 6-month follow-up, but this was not sustained at the 18-month follow up.

Studies included in our previous review

Included in our previous review¹¹ was a parallel group study by Cox and Stoltenberg¹⁵³ in which

new refuge residents were recruited to a personal and vocational group psychological programme that included cognitive therapy, skills building and problem-solving. The 16 Personality Factors instrument (16PF) was administered to half of the intervention group, which was then given full feedback, creating two intervention subgroups. The control group received normal refuge care, which included weekly non-structured counselling sessions. When assessed immediately after the cessation of the intervention, both intervention groups showed significant improvements over baseline levels of self-esteem. However, all other benefits over time, including anxiety, depression, hostility and assertiveness, were limited to those women who received the intervention *without* any feedback from the 16PF. Neither of the two intervention groups improved in terms of locus of control. None of the outcome measures improved over time for women in the control group.

Cognitive behavioural therapy was also the method used by Laverde in a randomised controlled trial in Columbia.¹⁵⁴ Abused women in the intervention arm were given cognitive behavioural therapy, with lectures and structured exercises. The women were shown models of appropriate and inappropriate behaviour in different situations, and this was then followed by role play. Twenty 3-hour group sessions were held over a period of 11 weeks. Abused women allocated to the control condition attended a support group; these sessions were unstructured and aimed to discuss issues around partner violence and to provide information about the women's legal rights and the availability of services. It was found that the frequency and intensity of abuse decreased markedly in both groups at 15, 30 and 45 days postintervention, but the numbers were too small for any conclusions to be drawn. Other benefits over time for intervention group participants were also observed. In comparison with their baseline scores, women in this group significantly improved on several measures: communication skills, handling of aggression, assertiveness, and their feelings towards their partners and the relationship, such as feeling less sentimental. These improvements did not extend to the control group, and significant between-group differences were observed.

A psychoeducational group programme was evaluated in a parallel group study by Limandri and May.¹⁵⁵ The content of this programme included information about partner violence, safety planning, stress management, building self-esteem, coming to terms with loss and grief, and

developing a number of life skills. Women were recruited primarily through the victim witness programmes of two district attorney offices. Follow-up did not extend beyond the 12-week intervention. At the end of the intervention, self-efficacy scores improved for the women receiving group counselling, but declined slightly for women in the control arm of the study. There was an improvement in women's perception of abuse across time in both groups. There were no between-group comparisons, no scores for the outcome measures and no reporting of any statistical analysis.

Variable results were obtained by Melendez and colleagues¹⁵⁶ in a randomised controlled trial of group counselling, in which abused and non-abused women recruited from a family planning clinic were offered four or eight group sessions of cognitive behavioural therapy to prevent human immunodeficiency virus (HIV)/sexually transmitted disease (STD) infection. (The data for the abused and non-abused women were reported separately and only those relating to the abused women are given here.) Two measures were used to test safe-sex practices: condom use in general and episodes of unprotected sex. At 1 month and 12 months of follow-up, abused women who received eight sessions of counselling were significantly more likely to say that they used condoms at least sometimes, compared with controls or with women receiving only four sessions of counselling. However, there was no difference between groups in the number of unprotected sex occasions. Short-term benefits were reported in the use of alternative safer-sex strategies in both intervention groups, and negotiation over safer sex after eight sessions of therapy, but these were not maintained at 12-months' follow-up. There was no difference in abuse outcomes between the intervention and control groups at any postintervention assessment.

A parallel group study by Rinfret-Raynor and Cantin in Canada evaluated feminist-informed therapy for survivors referred to social services, either in individual or group sessions.¹⁵⁷ The intervention was compared with the normal non-structured therapy provided to clients by the agencies. The therapies were administered in a number of settings, including community health centres. When followed up after 12 months, women in all three arms of the study showed similar improvement over time in terms of abuse, self-esteem and assertiveness.

Another group intervention was reported by Kim and Kim¹⁵⁸ in a parallel-group evaluation in Korea, conducted with women survivors of partner violence residing long-term in a refuge. The intervention group women were given eight weekly sessions of counselling based on an empowerment crisis-intervention model that was problem focused and goal directed. Follow-up was restricted to an immediate postintervention assessment. Women who received counselling had significantly reduced levels of trait anxiety compared with women in the control group. There were no differences between groups for state anxiety and depression scores, which decreased in both. Self-esteem did not change between or within groups.

A before-and-after evaluation conducted by Howard and colleagues¹⁵⁹ considered counselling delivered by 54 partner violence providers in Illinois, USA. These providers varied in terms of theoretical framework and delivery. Generic counselling significantly improved the well-being and coping of physically abused women who approached support services for help, and was of particular benefit to women who had been both physically and sexually assaulted as compared with women who had suffered physical assault on its own.

In summary, there was a wide range of individual psychological interventions, which demonstrated improvements in psychological outcomes including depression, PTSD and self-esteem. Two fairly well-executed trials^{125-129,145,146} of individual cognitive therapy-based interventions for women with PTSD who were no longer experiencing violence provide reasonable evidence for this intervention, but this cannot be extrapolated to the women who were still in an abusive relationship. Consideration of only the high-quality studies^{142,143,145,146} for individual interventions did not alter the findings.

Although there are 10 studies of group psychological interventions, all showing improvement in one or more psychological or mental health outcome, all but one are poorly executed. Consequently, the effectiveness of this type of intervention remains uncertain, particularly for women who are still experiencing partner violence.

Interventions with children of abused women

Five studies (seven papers) evaluated the use of interventions with children where there was also a degree of involvement of the mothers. These are all newly reviewed studies; such interventions were not included in our previous review. Four of the studies were conducted in the USA and one was conducted in Canada.

An individually randomised controlled trial, conducted by Lieberman and colleagues,^{160,161} examined the effectiveness of child–parent psychotherapy compared with case management plus referrals for individual treatment in the community for abused mothers and their children. The geographical region was not reported. Child–mother dyads were recruited if the child was aged between 3 and 5 years, mothers had experienced marital violence and the perpetrator was not living at home. These dyads were referred from family courts, partner violence service providers, medical providers, preschools, self-referrals, other agencies, child protective services and former clients. Dyads were referred because of clinical concerns about the child's behaviour or the mother's parenting after the child had witnessed or overheard marital violence. The intervention (setting not specified) consisted of weekly joint child–parent sessions interspersed with individual sessions for the mothers, offered for 50 weeks (average attendance: 32 sessions). Children in the intervention group had significant reductions in symptoms of PTSD after the intervention. There was also a significant reduction in the children's behaviour problems, which remained significant at the 6-month follow-up. Mothers in the intervention group reduced their number of avoidant PTSD symptoms and their number of current distress symptoms postintervention. The reductions in mothers' number of current distress symptoms remained significant at the 6-month follow-up.

Jouriles and colleagues¹⁶² conducted an individually randomised controlled trial to assess the effectiveness of an intervention in reducing conduct problems among the children of survivors of partner violence and improving the mothers' child management skills. The women were recruited from urban refuges. Recruited children were aged between 4 and 9 years, met the *DSM-IV* (*Diagnostic and Statistical Manual of Mental Disorders IV*) criteria for oppositional defiant disorder or conduct disorder, and lived with their mother but not the perpetrator. The

intervention had two components: (1) providing mothers and children with problem-solving skills; and (2) teaching mothers to use certain child management skills designed to help reduce their children's conduct problems. The intervention consisted of weekly sessions of 1–1.5 hours, began after the subjects had left the refuge, and continued for up to 8 months, with the families attending 23 sessions on average. Mothers in the control group were contacted monthly, either in person or by telephone, and were encouraged to use existing community or refuge services. Both mothers and children benefited from participating in the intervention. At the 16-month follow-up, the intervention group's mean level of child externalising problems did not differ from the mean of the normative population, whereas the mean level of externalising problems in the control group did. Children's internalizing problems diminished over time, with similar rates of change in both groups. Mothers in the intervention group displayed a significantly higher mean level of child management skills at the 8-month follow-up. Psychological distress of the women diminished over time but there was no difference between the two groups. At 2 years after cessation of treatment¹⁶³ there was no significant difference between the intervention and control groups with regard to recurrence of violence against the mothers. At baseline all the children met *DSM-IV* criteria for either oppositional defiant disorder or conduct disorder. By follow-up, 15% of the children in the intervention group and 53% in the control group were reported to have externalising problems at clinical levels. There was a similar differential reduction in conduct problems. Children in the intervention group significantly improved in terms of happiness/social relationships. Externalising and internalising behaviour scores for children in the intervention and control groups did not differ significantly from one another at the 24-month follow-up.

McFarlane and colleagues evaluated the effects on children's behaviour of a nurse case management intervention for mothers.^{164,165} For details of the intervention, see Advocacy interventions with abused women above. The level of children's behavioural problems was assessed over a 24-month period, but there was no statistically significant beneficial effect of the intervention. The extent of behavioural problems for both young and older children improved over time regardless of the trial arm allocation of their mothers. The scores of children aged 5 years or below improved most, whereas scores of the teenagers improved the least.

Sullivan and colleagues considered the effect of a 16-week advocacy intervention for abused women and their children.¹²⁴ For details of the intervention, see Advocacy interventions with abused women above. Children's scores for self-worth, physical appearance and athletic ability all increased, and the effect of the intervention on these variables was found to be significant over and above the effects of time. Children's witnessing of abuse decreased in both groups, and again this effect was found to be significant over and above the effects of time. Assailant's abuse of the child decreased in both the intervention and control group, but the within- and between-groups change decreases were not significant.

A before-and-after study by Ducharme and colleagues evaluated an intervention seeking to improve parent-child cooperation in women who were not living with the abuser.¹⁶⁶ The geographical region was not reported. Two groups received immediate intervention and two received delayed treatment. The intervention used 'errorless compliance training', a success-based, non-coercive intervention involving the hierarchical introduction of more demanding parental requests at a gradual pace, and lasted between 14 and 29 weeks. Mother-child dyads were self-referred or referred from child welfare agencies, school boards, women's refuges and other social service agencies. Children were aged between 3 and 10 years and had severe behaviour problems. All of the children came from families where the mothers had experienced partner violence. Data for all four groups were pooled and showed that all children demonstrated increased compliance following the intervention. There was significant improvement in perception by mothers of their children's externalising, internalising and total behaviour problems. Mothers rated their children as being significantly more cooperative after the intervention, and reductions in maternal stress and improvements on the parenting stress index were seen both on child and parent characteristics.

Four of the five studies examining the effectiveness of interventions with children of abused women were randomised controlled trials and well executed. These studies suggest that this type of intervention is promising and helps to reduce children's behaviour problems and mother's stress and PTSD symptoms. Such interventions may also increase a mother's child management skills. The majority of these interventions were conducted with women who had left the abusive relationship, so

these findings may not be generalisable to women who remain with an abusive partner.

Sensitivity analysis

As we did not meta-analyse the studies, we could not formally test the effect of study quality on pooled effect sizes with a subgroup analysis or metaregression. We examined variation for comparable outcomes (see Appendix 7.5) and made a qualitative judgment on whether study quality was related to effect size. Before-and after studies were not included in this sensitivity analysis due to the inherent risk of bias in this study design. Where studies did not report effect sizes, values for Cohen's *d* between group effect sizes were calculated using means and standard deviations when such data were present. There were a sufficient number of studies measuring PTSD, depression, self-esteem and physical abuse to explore study quality on these outcomes. Five studies (four RCTs) measured PTSD as an outcome.^{142-146,160,161} The better-quality studies had smaller effect sizes.¹⁶²⁻¹⁶⁶ Five studies (four RCTs) measured the effects of the intervention on depression,^{126,142-146,150,157} with the better-quality studies showing smaller effect sizes. Four studies (two RCTs)^{138,140,143-146,152,153,157} measured the effects of the intervention on self-esteem. There was no clear relationship between effect size and study design and execution. Three studies (all RCTs)^{121,123,126,140} measured the effects of interventions on physical abuse. There was little variation in the effect sizes, which were all low. This sensitivity analysis highlights the importance of a high standard of design and execution of intervention studies.

Strengths of this review

We did not exclude studies on the basis of language, translating those that were not reported in English. We appraised the quality of all primary studies: the Jadad score was applied to randomised controlled trials, and all studies were appraised using the USPSTF quality criteria, which give a measure of internal and external validity, and also the strength of evidence of the studies as a whole, which can be used to assess the level of evidence for the particular type of intervention being assessed. Effect sizes were calculated where means and standard deviations were reported or obtainable from the authors. Our review meets all the relevant

QUORUM reporting criteria (see Appendix 11.5 for QUORUM checklist and flowchart).

Limitations of this review

We did not pool outcomes for any of the interventions for several reasons: heterogeneity of outcome measures, variable follow-up between studies and, in the case of psychological treatments, the content of the interventions. Incomplete reporting of effect sizes would also have made meta-analysis difficult. It was not possible to test for publication bias with a funnel plot because the small number of studies reporting effect sizes would make the results misleading.¹⁶⁷ The largely positive findings of most of the studies suggest that publication bias may be operating in this field.

Limitations of our review originating in the primary studies include the absence of effect sizes or the data needed to calculate them, a lack of detailed reporting of the content of interventions, and poor study design or execution. These limitations weaken the strength of evidence for the various interventions.

Discussion

The level of evidence for effectiveness of advocacy interventions was assessed using the USPSTF criteria. We have already mentioned the incomplete reporting of effect sizes as a major limitation in the application of these criteria. Furthermore, whether or not overall effect sizes are 'sufficient' or not is a matter of judgment, as effect sizes may be sufficient for one outcome, but not for others. When analysed with the USPSTF criteria, the level of evidence for the effectiveness of advocacy interventions was borderline between insufficient and sufficient. We decided not to average the effect sizes for all the outcomes, but consider them individually, as it is arguable that one positive important outcome may be sufficient evidence to endorse an intervention. This is, however, a very conservative measure of the level of evidence as it is only based on four studies^{121-123,126} – the other studies included in our review either did not meet the quality criteria for inclusion in this analysis or did not provide the data required to calculate effect sizes.

The level of evidence for individual psychological interventions is sufficient, based on five studies,¹⁴²⁻¹⁴⁶ two of which were conducted by the

same authors. Another reason for caution when interpreting this finding is that the interventions are quite different from each other, ranging from forgiveness therapy to expressive writing to cognitive trauma therapy designed for women with PTSD. The level of evidence for effectiveness of group psychological interventions is currently insufficient owing to a lack of studies meeting the quality criteria and having the necessary data from which to calculate effect sizes.

The level of evidence for effectiveness of support groups is currently insufficient owing to a lack of studies meeting the quality criteria and having the necessary data from which to calculate effect sizes. Although the evidence for psychological interventions and work with women and their children has grown more robust with recent trials, most did not recruit women identified in health-care settings. In those that did, it is not clear that the women were identified through screening. We have kept these studies in our review because our inclusion criteria covered interventions to which survivors of partner violence could have access through health services.

The strength of evidence for effectiveness of interventions with children of abused women is currently insufficient. Only three studies met the quality criteria and had the data required to calculate effect sizes;¹⁶⁰⁻¹⁶⁵ however, the effect sizes were not sufficient or consistent between these studies.

If one takes into account additional good-quality studies that could not be analysed with the USPSTF criteria^{124,125} there is enough evidence to justify access to advocacy services for survivors of partner violence in general, but the evidence is weakest for women who are identified through screening. Most of the studies measuring the effect of advocacy recruited women who have already disclosed abuse and have actively sought help. Many of the participants in these studies were recruited in refuges. We cannot confidently extrapolate the findings of these studies to women identified in health-care settings, whether by screening or case finding. Those advocacy studies that did identify and recruit women in health-care settings were based in antenatal clinics, therefore the evidence for the effectiveness of advocacy for women identified in health-care settings is strongest for antenatal services.

A big caveat in this judgment on advocacy services is the range of outcomes that were measured and

the potential gap between women's perception of benefit and these measures. Although part of this review question included a question about what outcomes women would want from advocacy and other interventions, we did not find any qualitative studies that addressed this.

Most studies did not specifically assess potential harm from the interventions, although worse outcomes in intervention groups compared with controls would have been an important indication of harm. The only examples of this from our review are two studies, one evaluating the effectiveness

of advocacy,¹²¹ the other looking at individual psychological therapy,¹⁴² which found that women in the intervention arms experienced more bodily pain. The types of harm that would not have been detected unless the investigators specifically tried to measure them are more akin to adverse events in pharmacological trials. In the qualitative studies reviewed in Chapter 5, women cited breaches of confidentiality, stigmatisation and judgments by health-care providers as actual or potential harms of screening.

Chapter 8

Can mortality or morbidity be reduced following screening? (Question V)

We identified eight studies of interventions to implement screening with a total patient sample of 16,272 (one study did not report the number of participants). Publication dates ranged from 1998 to 2006, and the majority of studies were based in the USA. One study was conducted in Australia. Settings varied and included family practice sites and community clinics, health maintenance organisations (HMOs), women's health clinics, and accident and emergency departments. One study trained nurses who visited vulnerable women in their homes. Experimental designs included seven before-and-after studies with varying follow-up periods (6 months to 2 years), and one randomised controlled trial. For further details of the design of included studies see Appendix 8.1. Results of included studies and quality scores are detailed in Appendix 8.2.

Morbidity and mortality are central to this NSC criterion, but we found no studies that measured these outcomes. Therefore we have included studies with proxy outcomes: identification of women experiencing partner violence after a system-based intervention to implement screening plus one other activity (such as referral to partner violence advocacy, or full documentation of the abuse). Studies that only reported one proxy outcome were excluded, unless this was referral to expert partner violence services. The justification for including identification plus another activity as relevant outcomes is that there is evidence that these additional activities may be associated with improved morbidity or mortality. As we discussed in Chapter 7, advocacy improves outcomes for survivors of partner violence and this may also be the case for psychological interventions.

The other specific outcome in our review protocol was harm associated with screening, but no studies reporting evidence of harms were found during this review.

The sections below are organised by health-care setting.

Health-care setting

Primary care, community clinics and health maintenance organisations

Harwell and colleagues¹⁶⁸ used a before-and-after design with a 3-month follow-up at community health centres in the USA. The effects of the RADAR (Routine screening; Ask direct questions; Document your findings; Assess patient safety; Review patient options and referrals) training project was assessed via medical chart reviews, extracting data that allowed calculation of relative risk for screening being performed, suspicion and identification of partner violence, safety assessment, documentation of abuse, and referral to internal and external partner violence services. Training of all community health centre staff in the intervention group was 3–6 hours. Using trauma theory as a framework, it included a video on the emotional impact of partner violence, introduction to the use of and modelling of RADAR, and a survivor's story. Follow-up support tailored to the needs of the centre staff continued for 2 years after training. Baseline measurements taken at pretraining for both phases were used as control data. During the intervention period women were more likely to have partner violence suspected (2% versus 6%, relative risk 1.49, 95% confidence interval 1.13–1.99), to have a safety assessment performed (5% versus 17%, relative risk 1.65, 95% confidence interval 1.39–1.97) and to be referred to an outside agency (0% versus 4%, relative risk 1.81, 95% confidence interval 1.45–2.28) compared with women in the baseline period. The authors state no differences were found for confirmation of partner violence; however, reported confidence intervals suggest a significant effect (2% versus 5%, relative risk 1.49, 95% confidence interval 1.08–1.97). This study showed improved proxy outcomes after implementation of RADAR.

Thompson and colleagues¹⁶⁹ studied the impact of a system-based intervention to implement screening and effective responses to disclosure of partner violence in an HMO, recruiting five

primary care clinics in a cluster randomised trial design. Utilising the Precede/Proceed model, the intervention focused on changing practitioner predisposing factors (such as knowledge and attitudes), enabling factors (environmental and infrastructure processes supporting the intervention) and reinforcing factors (i.e. the use of feedback). Staff attended two separate half-day training sessions, targeting skills building and empowering practice teams to ask about partner violence. Additionally, four educational sessions on skills improvement, community resources and early results were attended, with opinion leaders attending three extra training sessions. In intervention sites, posters about partner violence were displayed, cue cards given to clinicians, and screening questionnaires and newsletters periodically sent to participating health-care professionals. Identification of women experiencing partner violence at the intervention sites had increased at 9 months' follow-up, although this was not significant (2% at baseline to 4% at follow-up, odds ratio 1.5, 95% confidence interval 0.73–3.17). At the intervention sites, the morbidity outcomes depression and physical injury did not improve and pelvic pain actually showed a significant increase (from 4% to 8%, odds ratio 3.8, 95% confidence interval 1.1–12.5).

McCaw and colleagues¹⁰¹ conducted a before-and-after study with historical controls within various departments of an HMO. Although the paper reporting the study was entitled 'Beyond screening for domestic violence', increased screening by clinicians was an aim of the intervention. The intervention was designed to take advantage of existing infrastructures and to avoid taking clinicians away from their clinical practice. Several brief training and information sessions were delivered to clinical staff and receptionists. Additionally, using a systems model approach, the HMO actively sought to improve its links with community services, inform patients about partner violence and appropriate services, provide clinicians with information and prompts, and employ an on-site domestic violence specialist. Nine months after training started, referrals had increased from 51 to 134. Unfortunately there was insufficient information to determine referral rates and no statistical analysis.

Coyer and colleagues¹⁷⁰ conducted a before-and-after study in a rural, nurse-managed US health-care centre, testing whether the addition of a screening protocol into the clinic would increase the identification of violence against women. The

system-centred intervention was relatively informal and involved discussions with nursing staff, which identified a need for improving their knowledge of local community resources. Due to staff interest, two local agencies that support women in violent situations visited the members of the clinic in order to provide background information, local statistics, information about the resources available and the processes of referrals, and a strategy on how to manage patients who gave a 'yes' response to the question 'Is anyone hurting you?'. An audit of the medical notes 12 months prior to the intervention revealed no notation of abuse or use of partner violence services in any of the records. During the 12 months after the intervention, chart audit showed six women had notation of abuse in their medical records, and of these, four were referred to domestic violence refuges or the local drug treatment facility, and one was provided with the abuse hotline telephone number.

Women's health services

In a parallel group study in an antenatal setting, Wiist and McFarlane¹⁷¹ provided clinic staff with a single session of 90 minutes of didactic training about screening for partner abuse and associated procedures, including making referrals to an on-site bilingual counsellor. This was supplemented with a protocol and with weekly visits by the trainer to provide support and for training any new staff. Referrals at follow-up showed an increase from 0% to 67% of women disclosing abuse at 3 months, and 53% at 12 months.

Ulbrich and Stockdale¹⁷² used a before-and-after design with historical controls to evaluate the implementation, in rural family-planning clinics, of 'routine screening' for partner violence. All staff were given didactic core training, pocket cue cards and a protocol to follow; key staff also received intensive follow-on training over 2 years. As part of the intervention, community-based domestic violence agencies provided advocates. At three of the clinics, the advocates worked mostly off-site but attended the clinics in emergency situations; at the fourth clinic, an on-site service was available for 1 day per week. Due to the low numbers in the study, only descriptive statistics were reported. For nurse-practitioners and registered nurses, a trend for discussing partner violence with patients on a weekly basis increased from 19% at pretraining to 57% at the 6-month follow-up (difference 38.3%, 95% confidence interval 37.0–39.6). Self-reported referrals over the past 3 months increased from 0% for four or more referrals to 21% at the 6-month

follow-up (difference 21.4%, 95% confidence interval 20.0–22.8).

Accident and emergency department

In a before-and-after study with historical controls, Ramsden and Bonner¹⁷³ evaluated the implementation of screening by nursing staff of all women aged over 15 years. The staff training focused on partner violence, screening protocols and a referral pathway. Information about resources, including local services and contact numbers, was also provided. Regardless of the patient's response, all screened women were supposed to receive an information resource card. The duration and frequency of training was not stated. No data were presented on adherence to the protocol or on identification rates. It was found that the number of referrals to a social worker or to the police nearly doubled (8 compared with 14) as compared with preintervention numbers. However, the authors did not report enough information for referral rates to be calculated; neither did they report the findings of any statistical analyses.

Home visit

The before-and-after study with historical controls conducted by Shepard and colleagues¹⁷⁴ differed from the others in that the health professionals who were instrumental in the intervention were nurses who routinely visited women in their own homes as part of a maternal and child health programme. For this project, the nurses received training in partner violence, and a partner violence response protocol was developed to increase referrals and information-giving. The protocol included a general question about the women's history of abuse. Two years after the protocol was introduced, the authors reported that referral rates increased from 3% at preintervention to 17%. This positive trend was not statistically significant; however, the data on referral before and after the intervention were not fully comparable. Increases were found in both information-giving by nurses following the intervention (0.03% to 78%) and identification of partner violence (6% to 9%), although only the former was significant.

Sensitivity analyses

When considering outcomes by settings, system-level screening interventions in primary care and women's health clinics are more effective than

those within accident and emergency departments and home visits. Some of the studies did not adequately report data on referral outcomes, or combined several different outcomes under one category; thus it is hard to judge changes in these outcomes.

In terms of study quality, only one study¹⁶⁹ had the 'greatest' strength of design and a 'fair' execution rating. The other seven studies rated 'poor' for execution and 'moderate' for strength of study design, most using a before-and-after method. Details of the assessment of execution of individual studies are in Appendix 8.3. Due to all but one of the studies having a poor execution rating, there is insufficient evidence for system-centred interventions increasing identification, referral and other activities aimed at reducing morbidity and mortality. The lack of variation in study quality precludes a detailed sensitivity analysis by quality. Yet it is striking that the highest quality study,¹⁶⁹ and the only randomised controlled trial, did not find a significant increase in identification.

Strengths and limitations

By extending to proxy outcomes it was possible to explore the potential benefit of system-based screening interventions. For those studies where no statistical analysis was given, we calculated 95% confidence intervals for differences in the proportions if absolute numbers were reported, thus allowing some assessment of the precision of the comparisons reported by the authors. The USPSTF quality appraisal criteria were used to rate the primary studies. This not only gives us a measure of internal and external validity, but also the strength of evidence of the studies as a whole. This review fulfils the relevant QUORUM reporting criteria (see Appendix 11.6 for QUORUM checklist and flowchart).

Limitations are twofold, those arising from our review and those related to the primary studies. Excluded studies included those that only measured identification; it may well be that an intervention could have excellent efficacy in increasing detection rates, or improving the rapport and communication skills of staff, which improves patient disclosure. However, identification is a necessary but not sufficient condition of improved outcomes for women, and the additional activity inclusion criterion brings it further along a causal pathway towards patient benefit. Limitations of some of the primary studies

include incomplete reporting of outcome data (as a result we could not construct a funnel plot to test for publication bias), no statistical analysis and poor reporting of the intervention. No reporting of adherence to screening protocols limits the interpretation of identification rates. These study limitations weaken overall findings and ultimately reduce the strength of evidence of these primary studies. The main limitations arising from the primary studies are failure to measure or lack of power to detect actual morbidity (in the case of the study by Thompson and colleagues¹⁶⁹) and the generally weak study designs.

Discussion

Despite the finding that interventions in primary care settings produced overall a trend for increased identification and other activities aimed at reducing morbidity and mortality, there is insufficient evidence of effectiveness. The most methodologically robust study showed least effect on identification rates.

Chapter 9

Is screening for partner violence acceptable to health-care professionals? (Question VI)

Qualitative studies

We identified 10 journal articles and one UK Home Office report reporting the attitudes of health-care professionals towards screening for partner violence. For details of study design and quality scores see Appendix 9.1. Four studies were conducted in the USA, three in the UK, two in Sweden, one in Australia and one in New Zealand. There are six studies exploring midwives' attitudes, one about nurses, two about physicians, one about nurses and mental health service providers, and one about a range of professionals. The total number of recruited health-care professionals was 446, ranging between 8 and 124 per study. The methodological quality score assessed by CASP was between 19 and 37, with most of the studies scoring more than 31.

First-order constructs

We identified 12 first-order constructs concerning health-care professionals' views about partner violence screening. There were variations between studies regarding the first-order constructs but there were no systematic differences in relation to country or health-care setting.

1. Screening for partner violence is acceptable to some health-care professionals

Edin and Högberg found that the idea of asking all pregnant women questions about abuse, as is done with respect to smoking and alcohol, was acceptable to almost all the midwives they interviewed.¹⁷⁵ Stenson and colleagues also found that health-care professionals generally consider routine questioning about partner violence acceptable. A typical statement from their informants: 'Regarding certain questions, routine is very important; to raise them at this point in time because then you know it will get done'.¹⁷⁶

2. Health-care professionals felt that they have a responsibility to screen for partner violence

It was felt that all health professionals need to be aware of the issues involved and share responsibility for detecting partner violence and supporting the

women concerned.^{177,178} Screening was seen as an expression of wanting to make a difference to the social issue of partner violence.¹⁷⁹

3. Asking about abuse helps remove stigma attached to partner violence and indicates openness to the issue

Edin and Högberg reported that one justification for screening expressed by their midwife informants was that asking every pregnant woman in their antenatal clinics questions about abuse 'would play down the issue; no one would need to feel singled out when confronted with a sensitive question'.¹⁷⁵

4. Screening for partner violence is an indicator of good care

Some accident and emergency staff thought that asking all women about abuse was an indication of good care.¹⁸⁰

5. Screening for partner violence is conditioned by the way professionals ask and timing is important for screening

Timing of screening was considered important by informants. Screening during routine medical intake, such as during the triage process, was considered inappropriate.¹²⁰ Concerns were raised about patients with a range of conditions: drug and alcohol intoxication, acute psychosis, active labour, stroke, heart attack or other acute conditions. These groups might be unable to respond appropriately to screening or their priority is immediate medical management.¹⁸¹ The informants of Edin and Högberg suggested the issue could be brought up during the first antenatal visit of the women or at a later visit.¹⁷⁵ In the study by Stenson and colleagues, midwives did not perceive questions about violence as being more delicate than many other questions that are ordinarily asked in antenatal care.¹⁷⁶ Others said that 'they did not feel it to be a problem to ask, although they reported different situations when they found questioning about abuse inappropriate'. Although different opinions were expressed regarding screening, some midwives suggested the use of routine questions; other informants

preferred including asking as part of an ordinary conversation, because of the threat questions might pose to the integrity of the woman.¹⁷⁵

6. *Somebody else should screen*

In general, informants felt there should be a dedicated health-care professional or paraprofessional assigned to do the screening¹²⁰ or they believed the screening could be handled more appropriately by somebody else in a different department ('Nurses asked why physicians do not screen, nurses suggested that the question be asked once a patient is transferred to the Women & Infants unit, and the emergency department staff questioned the practice of screening patients who are in a medical crisis.').¹⁷⁵

7. *Training for partner violence screening is important*

Some informants did not feel competent to screen patients because they were not comfortable with their current knowledge about partner violence.^{120,177,181}

8. *Screening for partner violence needs good resources*

Time constraints and poor infrastructure of the working environment were identified as major obstacles by most informants. A female physician stated: 'It's irresponsible for us to initiate screening if we don't have the staff and resources. Can we appropriately direct them and meet their needs?'¹²⁰ Staff requested greater feedback on whether screening provided any real benefit to patients (i.e. 'Is there positive feedback on anyone we have helped or from referral sources?').¹⁸¹ When health-care professionals were not trained in responding to disclosure they were concerned about encouraging women to talk about abuse. Clinical staff in an accident and emergency department mentioned that the department did not provide patient follow-up and they did not want to initiate a process that they were neither able to complete nor felt certain would be completed elsewhere in the hospital.¹⁸⁰

9. *Insufficient evidence for screening effectiveness*

Some informants noted that 'there is no data on how effective asking is',¹⁸¹ and this appeared to be a major reason for those informants who did not find screening by health-care professionals acceptable.

10. *Potential risk to relationship with women as a result of screening for partner violence and methods for protecting the relationship*

Fear of offending caregivers (when women attended with their children) and patients was also a recurrent theme from nurse and physician

informants.^{120,176} In a study by Hindin the importance of the relationship with women was reported by all midwives as one of the foundations of their professional practice.¹⁸² The informants said that they did feel able to discuss a range of sensitive subjects with women because they gave time to listen to the women.

11. *Health-care professionals were concerned about women's safety and their own safety when they screen for partner violence*

Midwives emphasised the importance of seeing the woman without her partner when screening for partner violence or if there was a known history of partner violence.^{176,177,183}

12. *Screening for partner violence might be considered judgmental*

Some midwives expressed frustration about the perceived passivity of many women in the face of partner violence and their apparent inability to seek help or leave the abusive relationship.¹⁷⁷ Some informants also were sceptical about getting an 'honest' response to screening questions.¹⁷⁵

Second-order constructs

The second-order constructs representing authors' interpretations are presented below.

1. Uncertainty about the appropriateness and value of screening for some patient presentations and in some clinical settings.
2. Range of opinion on which health-care professionals should screen for partner violence.
3. Inadequate health-care professional expertise resulting in feelings of frustration.
4. Concerns about time and increased workload associated with screening.
5. Concerns about screening increasing vulnerability to abuse and violence to the woman and potentially to the health-care professional.
6. Concerns about the effectiveness of screening in terms of improved outcomes for women.
7. Potential to stigmatise women as a result of screening for partner violence.
8. The importance of a good relationship between health-care professionals and women as a context for screening.

The second-order constructs were generally supported by the first-order constructs in all studies.

Contradictions between studies

Although most of the informants thought it was the responsibility of health-care professionals to screen for partner violence, some midwives remained anxious and sceptical about screening women for abuse.¹⁷⁷ In the study by Minsky-Kelly *et al.*,¹⁸¹ informants expressed frustration over being required to screen all patients, feeling that 'no one across the country ... is doing this'. They further questioned, 'How much responsibility do I own to save the world?'. Many participants found screening for partner violence to be a disconcerting experience, arousing feelings of discomfort and embarrassment.¹⁷⁹ When they felt that screening was not having an impact, there was a sense of hopelessness in the face of what seemed like an insurmountable problem.

Informants in some studies expressed the view that screening for partner violence indicates openness of the health-care professional towards the problem, but Loughlin and colleagues found that clinical staff in an accident and emergency department were concerned that a screening protocol might have a negative impact on the public's perception of the department.¹⁸⁰

Quantitative studies

Twenty papers reporting 20 studies fulfilled our inclusion criteria (see Appendix 9.2 for characteristics of included studies). Eleven studies were conducted in the USA, five in the UK, one in Pakistan, one in Kuwait, one in Northern Ireland and one in Belgium. Two studies were self-report postal questionnaires, one was an online self-report questionnaire, and the others were based on face-to-face interviews or self-completed questionnaires. There were seven studies of physician attitudes, four of midwives, one of nurses, one of medical students, one of midwife students, and six including different types of health-care professionals. Response rates were between 17% and 100%, and the number of recruited health-care professionals ranged between 27 and 976, with a total of 4553 respondents. The quality score assessed by STROBE was between 11 and 19, with most of the studies scoring more than 15. There was a wide range of acceptability of partner violence screening among health-care professionals, from 15% to 95%. Results and quality scores are detailed in Appendix 9.3.

Bair-Merritt and colleagues¹⁸⁴ assessed residents' views of partner violence screening in a postal

questionnaire survey sent to all civilian paediatric residency programmes in the USA, with a 68% response rate. Ninety-three percent of chief residents felt that paediatricians should screen for partner violence. Seventy-one percent of respondents felt that their training was not sufficient to make them comfortable performing this screening.

Bair-Merritt and colleagues¹⁸⁵ surveyed 151 clinicians in a US urban paediatric emergency department. Sixty-five percent agreed that they should screen for partner violence. Age, gender and role in the emergency department did not affect opinions about screening.

Baig and colleagues¹⁸⁶ surveyed 167 residents across six primary care (internal medicine, obstetrics and gynaecology, paediatrics, family medicine, emergency medicine and combined medicine/paediatrics) residency programmes in a US hospital. Ninety-five percent of respondents thought partner violence screening was 'important'. Resident characteristics, such as gender, year in residency and personal history of abuse, were not independently associated with importance placed on screening or on stated intention to screen for partner violence. Residents who managed a survivor of partner violence were more likely to report that screening was very important than those who had never taken care of a partner violence victim. In multivariate logistic regressions, emergency medicine residents were less likely than other residents to consider that partner violence screening was important. Some paediatric residents did not screen because of privacy concerns and thus may miss partner violence among their adolescent patients. Residents reported lack of time, personal discomfort and forgetting to ask as personal barriers to partner violence screening. Although residents cited lack of or poor training in partner violence as a barrier, training in residency was not independently associated with priority placed on screening or on stated intention to screen.

Baird¹⁸⁷ surveyed 29 preregistration midwifery students about their views on routine enquiry about partner violence. Fifty-two percent of respondents felt it was the midwife's role routinely to inquire about partner violence, 38% were unsure, whereas 10% felt there was no role for the midwife. Sixty-eight percent thought that women may be offended if asked about partner violence by a midwife.

Barnett¹⁸⁸ surveyed midwives in Scotland about their attitudes towards routine enquiry. One hundred and thirty-two midwives responded. Sixty-six percent of midwives thought that they should ask women about partner violence, 27% were unconvinced and 7% believed that it was inappropriate. The majority said that it should be a multidisciplinary task with general practitioners and health visitors (who would know the whole family) asking routinely about partner violence. Ninety-two percent felt strongly that robust referral systems should be in place before they asked women about partner violence and feared that if this was not the case then questioning could in fact make a woman's situation worse.

Ellis,¹⁸⁹ in a survey of nurses in an emergency department in the USA, elicited 40 responses. Although 88% of the respondents had attended in-service training on partner violence, only 53% felt that nurses should screen all women for partner violence.

Fikree and colleagues¹⁹⁰ surveyed a stratified random sample of 100 obstetricians in Pakistan. Almost half of the respondents were favourably inclined towards routinely screening patients. Among the three categories of obstetricians interviewed, junior obstetricians (59%) were more likely to be favourably inclined towards routine screening compared with either senior (42%) or trainee (43%) obstetricians. Reasons articulated by those obstetricians who did not consider routine screening important included no solution to the problem (30%), enquiry was an invasion of privacy (19%), and insufficient time to inquire (9%).

In a survey of 27 primary care attending physicians in two US hospitals, Friedman and colleagues¹¹⁰ found that one-third believed that physical abuse and sexual abuse questions should be asked routinely.

Goff and colleagues¹⁹¹ surveyed 541 physicians, general dentists and nurse practitioners in one town in Texas, with a 34% response rate. Twenty-nine percent of the health-care professionals believed that they did not see enough survivors of partner violence to do screening, 29% believed they should screen in the presence of non-specific complaints, 22% believed they should screen if patients present with a physical injury, 20% believed all women should be screened, and 2% believed a woman should be asked once about abuse, during her first consultation.

Lazenbatt and colleagues¹⁹² surveyed all midwives in Northern Ireland, eliciting a response rate of 57%. Fifty-three percent of respondents thought that every pregnant woman should be screened for partner violence. When midwives were asked if they had ever raised the issue of partner violence with a client, only 28% had done so.

Nayak¹⁹³ surveyed medical students at a Kuwait university. Of the 106 respondents, 93% felt that training in issues related to interpersonal violence is necessary, but only 25% agreed that patients should be routinely assessed for a history of victimisation.

Nicolaidis and colleagues¹⁹⁴ surveyed 278 health-care professionals from 31 US family practices. Sixty-two percent had prior partner violence training. The majority agreed that it is the primary care provider's responsibility to ask about partner violence when seeing patients for health maintenance visits (66%), chronic pain (56%) or injuries (62%). Fifteen percent agreed with screening for partner violence at every visit.

Price and Baird¹⁹⁵ sent a questionnaire to all midwives in an acute trust in the UK. Fourteen percent of the respondents did not believe it was the role of health-care professionals to screen at all, with 39% stating that routine screening should not occur within professional practice. When asked who should screen, a wide range of responses was given, from 'any one who is in contact with women to specialists'. A large majority of hospital-based midwives felt that it was the responsibility of the primary health-care team, specifically naming relevant individuals or by responses such as 'any health professional that has an ongoing relationship with the woman, i.e. a community midwife'.

Richardson and colleagues¹⁹⁶ surveyed general practitioners, practice nurses and health visitors in one London health authority. Among the 401 respondents, 32% thought that health visitors should routinely ask about partner violence, 15% thought this for practice nurses, and 14% for general practitioners. Practice nurses were significantly less likely than health visitors or general practitioners to think that routine enquiry about partner violence should take place (odds ratio 0.46, 95% confidence interval 0.27–0.77, $p = 0.003$). Other predictor variables were not significant in a multivariable regression model.

Roelens and colleagues¹⁹⁷ surveyed 289 board-certified obstetrician-gynaecologists in Flanders, Belgium, with a 52% response rate. Seventy percent disagreed with universal screening of women patients and 81% disagreed with screening women once each trimester of pregnancy.

Salmon and colleagues¹⁹⁸ in an evaluation of an educational programme on midwives' knowledge, skills, attitudes and implementation of routine antenatal enquiry for partner violence, surveyed 70 community midwives in one acute trust. At baseline 89% agreed with a statement that screening for partner violence was important, rising to 98% after the programme.

Shye and colleagues¹⁹⁹ surveyed 203 primary care clinicians in a health maintenance organisation in north-western USA, finding that 75% would prefer routinely to ask patients at health maintenance visits, 8% would prefer to ask only women who are at high risk, 15% would let the clinician decide who to ask, and 2% percent would let the woman bring the subject up herself.

Synthesis

There was heterogeneity in the results of qualitative and survey studies about the acceptability to health-care professionals of partner violence screening. In the surveys, acceptability ranged between 15% and 95% of respondents.

Across the surveys, a higher proportion of physicians were in favour of screening compared with midwives, who raised different concerns and reported frustration regarding partner violence screening. Nevertheless, there was considerable heterogeneity within professions, including midwives. Acceptability of screening was generally lower outside the USA, although there was considerable variation among US health-care professionals in different surveys. There was no consistent association between type of health-care setting and acceptability, with the exception of paediatric emergency and ambulatory care, in which a large majority of clinicians were in favor of screening caregivers.

Findings from the qualitative studies showed that some informants thought screening was important but should be carried out by another health-care professional, and these findings were reinforced by the surveys. For example, midwives identified

general practitioners and health visitors as being well placed to screen for partner violence.¹⁸⁸ Other health-care professionals felt there should be a dedicated professional or paraprofessional assigned to do the screening,¹²⁰ or they believed the screening could be handled more appropriately by somebody else in a different department.¹⁷⁵

Those studies that measured respondents' personal characteristics, such as gender, age and personal history of abuse, and tested their association with acceptability of screening generally found that they were not independently associated.^{117,185,186} However, Baig and colleagues¹⁸⁶ found that physicians who had managed survivors of partner violence were more likely to state that partner violence screening was very important.

In sensitivity analyses excluding the poorer quality studies, as assessed by STROBE for quantitative studies and the CASP criteria for qualitative studies, we did not find a relationship between study quality and the findings on the acceptability of screening. We also scrutinised the reported survey data to determine whether there was a relationship between survey response rates and the acceptability of screening, but found none even when studies were stratified by type of health professional (see Appendix 9.4).

Strengths and limitations

Strengths of this review include the synthesising of qualitative and quantitative studies to answer this question, the quality appraisal of studies (using the STROBE checklist for quantitative studies and the CASP tool for the qualitative studies) and the performance of a sensitivity analysis. This review fulfils the relevant QUORUM reporting criteria (see Appendix 11.7 for QUORUM checklist and flowchart). Health professional-related variables, demographic features and features relating to the screening process were examined to assess how they interact to increase or decrease the acceptability of screening by health-care professionals. A limitation is that the attitudes of male members of the public towards screening were not examined. Many of the response rates in the quantitative studies were generally less than 70% and often less than 50%. This is a limitation because it implies that the acceptability rates may well be inflated, as non-respondents are less likely to consider partner violence an important clinical issue and would be less likely to consider screening acceptable.

Discussion

There is a wider variation in the acceptability of partner violence screening among health-care professionals than among women (see Chapter 6), with many surveys showing that a majority of clinicians do not find it acceptable. Although we do not report the data here, those studies that also measured screening behaviour found an even smaller proportion of health-care professionals performing screening, even in the USA where this is policy in many health-care settings. There is

scepticism about the benefit of screening and, again in contrast to the views of women, little mention of potential benefits beyond eliciting disclosure. From the qualitative studies we learn that, even when health-care professionals find screening acceptable, they are wary of implementation without training and possibly additional resources to deal with referrals after disclosure. The findings of surveys of clinicians internationally and in the UK and of the qualitative studies mean that the criterion of acceptability of partner violence screening in health-care settings is not fulfilled.

Chapter 10

Is screening for partner violence cost-effective? (Question VII)

In this chapter we investigate whether screening for partner violence in any health-care settings is cost-effective. First, we conducted a systematic review of the primary studies that reported the cost-effectiveness of partner violence screening. Second, a cost-effectiveness model was constructed based on a pilot trial of a system-based intervention to implement routine enquiry about partner violence in a primary care setting.

Systematic review of cost-consequence and cost-effectiveness studies

The search for economic analyses of screening interventions in health-care settings for partner violence retrieved nine potentially eligible papers detailing eight studies published between 1986 and 2005. All studies were sited in the USA. None of these studies fulfilled our inclusion criteria.

Six studies did not evaluate two alternative interventions; they simply measured costs of assault and homicide within families,²⁰⁰ hospital charges associated with partner violence,²⁰¹ and costs of correct and false detection of partner violence.²⁰² The other three papers described the costs associated with resource utilisation by survivors of partner violence compared with women who have never experienced it.^{203–205}

Clark and colleagues²⁰⁶ performed a cost-benefit analysis on the implementation of the Violence against Women Act (VAWA) of 1994, suggesting that the benefit of the VAWA outweighs implementation costs from a societal viewpoint in the USA. However, the results of this analysis cannot inform the question whether screening programmes in health-care settings are cost-effective.

Two articles from Domino and colleagues reported the results from the Women, Co-occurring Disorders, and Violence Study (WCDVS), a multicentre, non-randomised trial comparing an integrated counselling and advocacy service with

usual services as control.^{207,208} The study recruited women with a mental health or substance abuse diagnosis and a co-occurring history of physical or sexual abuse. Follow-up of the women took place at 6 and 12 months. Screening for and detection of partner violence was not part of the study protocol, however, and the analyses therefore do not address the research question for this review. In spite of this, the study can serve as an indication of the effectiveness and costs of a partner violence intervention. For the population of 2026 women in the study, the intervention of integrated counselling and advocacy was likely to be cost-effective when compared with usual care.

The analysis was based on changes in four clinical outcome measures: the Addiction Severity Index drug and alcohol composite scores (ASI-D and ASI-A), the Global Severity Index (GSI) and the Post-traumatic Stress Disorder Symptom Scale (PSS). The analysis at the 6-month follow-up²⁰⁷ evaluated the cost from a Medicaid perspective, which included service delivery costs, as well as a societal perspective, which also comprised additional costs to service such as housing schemes and crime-related costs.

At the 12-month follow-up,²⁰⁸ costs were evaluated from a societal perspective, which included service delivery plus participants' costs for time and transportation. Clinical outcomes were reported to be in favour of the intervention, and incremental cost-effectiveness ratios (ICERs) were presented per unit improvement on each of the four clinical outcome measures. Quality-adjusted life-years (QALYs) were not calculated. ICERs ranged from \$123 to \$12,227, and bootstrapped confidence intervals included 0, which was interpreted as uncertainty that incremental costs or savings are achieved. These results have to be viewed in the light of usual care containing a structured counselling intervention already, which partly explains similarities in treatment costs in both arms. Generalisations to other populations and countries would therefore strongly depend on existing usual care provisions, although it is likely that a similar intervention in an NHS context

would also be cost-effective if the clinical outcomes were comparable. What Domino and colleagues have not demonstrated, however, is that *screening* in a health-care setting can be cost-effective.

Cost-effectiveness model of PreDoVe: a pilot trial of a primary care-based system-level intervention to improve identification and referral of women experiencing partner violence

The pilot study investigated a general practice-based intervention in the UK and tested the feasibility of this intervention in four general practices (three acting as an intervention and one as a control). The multifaceted, system-based intervention aimed to change the behaviour of clinicians towards women experiencing partner violence, and was designed to increase routine enquiry about partner violence and thereby disclosure of current partner violence. Following disclosure, clinicians were prompted to refer women to an advocate based in a domestic violence specialist agency or to a psychologist with specific training related to partner violence. The system-based intervention included initial educational sessions for all clinicians within the practice, which emphasised a pragmatic approach to enquiry and referral and also gave an overview of the wider community response. The referral component of the intervention was supported by a direct referral pathway to a domestic violence advocate and a psychologist, both of whom were involved in the initial training. In addition, prompts in the electronic medical record were used to probe for partner violence during routine consultations based on a four-item screening tool termed HARK (an acronym based on the dimensions of abuse, i.e. Humiliation, Afraid, Rape and Kick) linked to a range of coded diagnoses such as depression, insomnia, sexually transmitted infections and fatigue.²⁰⁹ The HARK questions and a prompt to refer women to the advocate or psychologist were installed as a template onto the electronic medical record in the practices. Although the aim of the intervention was not a *comprehensive* screening programme for all women, it aimed to implement screening or routine enquiry for women presenting with other problems. We maintain that an economic analysis of this intervention is relevant

to the question of whether screening for domestic violence could be cost-effective.

Model

A Markov model was developed to combine the intervention costs and benefits. It was fitted comparing the PreDoVe programme with usual care and used the differences between the two simulations to calculate the incremental net benefit. The model evaluated the impact of increased assessment and referral rates upon further violence and quality of life over a 10-year period. Partner violence affects several public services as women experiencing such violence come into contact with, for example, local authority housing departments and social services. Women experiencing violence who come into contact with the criminal justice system are now routinely recorded. Taking a societal perspective permitted a wide range of data from sources to be incorporated into the model. See Appendix 10.1 for summary of data sources for the model.

The model defines six health states in which women can find themselves (*Figure 3*). Following assessment, women experiencing partner violence can (1) remain unidentified, or are (2) identified and subsequently referred and treated, or (3) identified but decline referral to advocacy or psychology services. Women who receive treatment following disclosure during assessment can (4) drop out without improvement, or (5) enter a state of medium-term improvement where they can stay or move to the no-abuse or identified/untreated state. Women can also (6) die of non-related causes or specifically from partner violence. The transition probabilities for movement between these states were taken from the literature or in discussion with partner violence researchers. See Appendix 10.2 for details of transition probabilities. The average length of time a woman remains in contact with advocacy services is 6 months, and therefore the model cycle length was set to 6 months with a time horizon of 10 years. Following the approach suggested by the National Institute for Health and Clinical Excellence (NICE), we discounted both costs and outcomes at 3.5% per annum. The reason for this is that it is the approach most commonly taken in UK cost-effectiveness analyses, facilitating comparison of our results with other studies.

Costs associated with advocacy and/or psychological interventions were collated for each woman in the

PreDoVe pilot trial, and averaged across all women in the arm. These directly recorded pilot data were used to populate the model with the number of women attending the practices, the number who were asked about partner violence by GPs or practice nurses, the number of women disclosing partner violence, the number of subsequent referrals to the advocate or psychologist, and the number of women who declined to take up the referral to these services.

Simplifying assumptions about current abuse incidence included: 16 years as a woman's minimum age for first experiencing partner violence; a lifetime prevalence of 40%; and that moving to a state of abuse occurs at a constant rate over a woman's lifetime. Assessment rates at intervention and control practices were assumed to be 10.7% of abused women and 7.1% of non-abused women, based on actual rates of asking and extrapolation from the prevalence of partner violence found in east London general practices.

Costs comprised health-care use in terms of assessment, mental health and treatment costs as well as other social costs. Social costs included criminal justice costs, civil justice costs and cost of divorce involving children, societal employment loss, temporary housing costs and costs of social services.

Quality of life was based on survey data using the Short Form 12 (SF-12) measurement tool. SF-12

data were converted into quality of life utilities between 0 (equivalent to death) and 1 (equivalent to optimal health) for those with less severe and more severe violence, based on the US study by Wittenberg and colleagues.²⁷² See Appendix 10.3 for a summary of treatment cost sources, and Appendix 10.4 for other costs and QALYs per woman per year for each state.

The majority of women in the model are likely to be in 'No abuse' (State 1) although a flow of women will become 'Abuse unidentified' (State 2). Following assessment, women experiencing partner violence can remain unidentified (State 2), or be referred to a psychologist and/or advocate (States 3 and 4), or disclose abuse to a health-care professional but not be seeking intervention (State 5). If the psychologist and/or advocate intervention is successful, the women can be termed as 'Medium-term improvement' (State 6) and, if this does not worsen, can return to the 'No abuse' category.

Results

Univariate sensitivity analysis was carried out, and model parameters were both increased and decreased by 25%, unless these figures were internally invalid (such as if probabilities were less than zero or greater than one). For transition probabilities for which the intervention was assumed to be preferable to the control, the sensitivity analysis was constrained to assume the

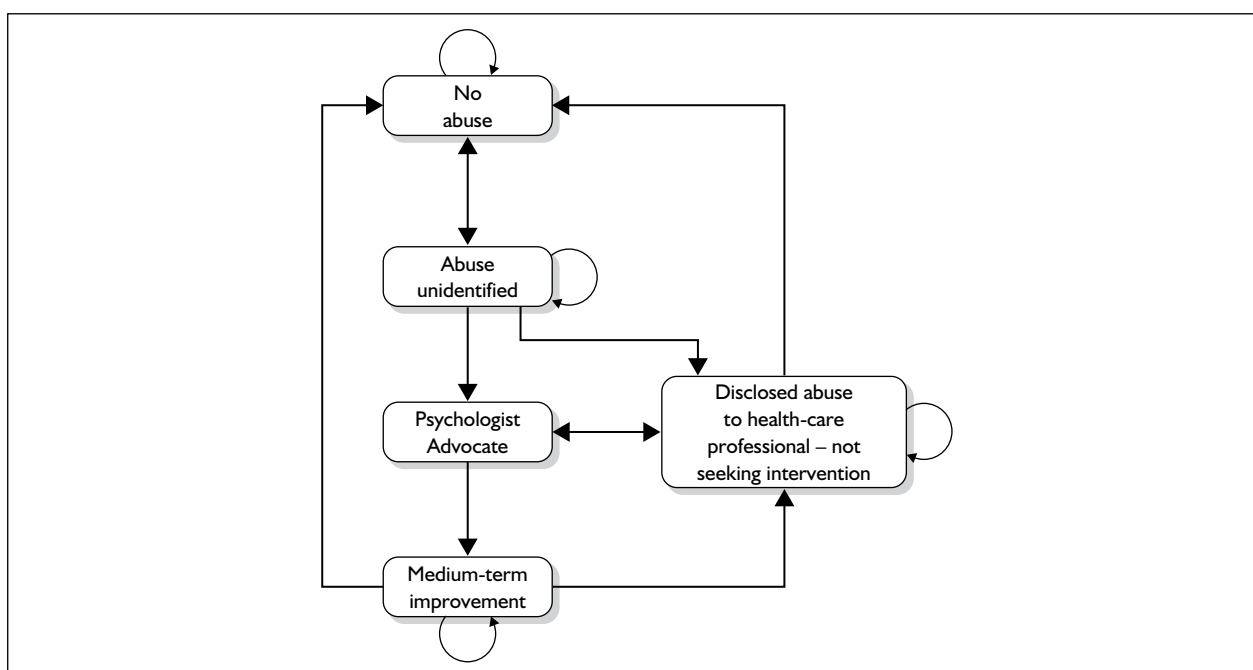

Figure 3 Diagram of Markov model states of PreDoVe intervention.

transition probabilities were at worst equal. In addition, the sensitivity analysis used an upper and lower confidence interval for the impact of abuse on health.

Combining net benefits and net costs in the model resulted in an incremental cost-effectiveness ratio (ICER) of £2450 per QALY. This result would be considered cost-effective had a service use perspective been applied under the implicit willingness-to-pay threshold applied by NICE. Including costs from a societal perspective will result in lower costs per QALY. The estimated cost-effectiveness was most sensitive to women taking up an intervention and the success of these interventions 'downstream' from disclosure to a health-care professional (in PreDoVe this entailed partner violence advocacy and a psychological intervention), and to the likelihood that medium-term improvement will continue into living outside of an abusive relationship. Most ICERs did not increase above £5000 per QALY and only one was greater than the £30,000 notional threshold for cost-effectiveness in the UK. For details of the sensitivity analysis results, see Appendix 10.5.

We have made a number of simplifying assumptions in our model that could be addressed with more research. We considered the possibility that women may relapse into an abusive relationship, but we did not capture the fact that women with past histories of partner violence have a greater likelihood of entering into another abusive relationship. We also did not differentiate between women in a relatively new abusive relationship and those in longer-standing relationships or long-term harassment after they have left an abusive relationship. The latter group may take longer to change their situation. Our model draws upon the available evidence for the effect of partner violence programmes but these studies are based upon different populations and

this may affect the accuracy of our findings. For instance, the main intervention effects were based on data from the PreDoVe pilot trial, based in inner city general practices with multiethnic, relatively deprived populations in the UK. The population targeted in PreDoVe were patients in primary care, and the majority of referrals were women who had not previously disclosed abuse. By contrast, our estimate of effect of advocacy came from a US study¹²⁶ focused on a refuge population who had already self-identified and sought help, not necessarily in the context of health care. There is considerable uncertainty regarding both the modelling of partner violence, and the costs and quality of life for the women involved.

A limitation of the model for estimating the cost-effectiveness of screening is that the intervention was aimed at implementing routine enquiry of women presenting with a range of specific conditions, rather than a comprehensive screening programme within a health-care setting.

Discussion

In our review we were unable to identify any studies that tested the cost-effectiveness of screening women in health-care settings for partner violence. We did find a study that calculated the costs and service use for women with co-occurring mental health and substance abuse disorders who were survivors of partner violence and taking part in an intervention programme. Overall costs were the same for women within and without the programme and clinical outcomes were improved, which suggests that the intervention was cost-effective. Our cost-effectiveness model of a pilot trial of a primary care intervention that resulted in increased enquiry about partner violence by clinicians supports the hypothesis that this type of intervention could be cost-effective.

Chapter 11

Conclusions of the reviews and implications for health care

On the basis of our review findings, we believe that the NSC criteria are not fulfilled for a policy of screening women in health-care settings for partner violence. The main unmet criterion is evidence of improved morbidity and mortality from screening programmes (Question V). Notwithstanding the poor methodological quality of most studies of screening interventions, there is a trend for increased identification and referral to partner violence advocacy services. However, the strength of this evidence is insufficient as there is only one randomised controlled trial of a screening intervention showing a limited impact on the identification of partner violence. More importantly, there is no robust evidence that screening for partner violence has any direct benefits in terms of reducing levels of abuse or in improving the physical and psychological health of abused women. A further gap in the evidence base is that none of the screening studies has measured whether screening is associated with an increase in potential harm for abused women. Those that measured health outcomes for women, such as the cluster randomised controlled trial of Thompson and colleagues,¹⁶⁹ would have been able to detect harm if the participants in the control group had better outcomes than those in the intervention group, but would not have been able to detect adverse events that were not outcome measures. We do know that two of the intervention studies (Question IV) found increases in bodily pain in treatment arms, although this may have been a temporary state, and arguably part of the therapeutic process.²¹⁰ The question of potential harm from a screening programme was also raised by survivors of partner violence in interview and focus group studies reported in Chapter 6, although the breaches in confidentiality they were particularly concerned about are not specific to screening. The risk of breaches of confidence should be negligible if health-care professionals have adequate training in appropriate and safe responses to disclosure of partner violence.²¹¹ Health-care professionals also were concerned about adverse effects of screening, although the worry about offending patients raised in some of the studies reviewed in Chapter 9 was not confirmed by the survivors participating in the interviews and focus group studies or the surveys.

To what extent are the NSC criteria fulfilled?

Question I: What is the prevalence of partner violence and its health consequences?

NSC criterion 1, that the condition should be an important health problem, is met. Abuse of women by their partners or ex-partners is widespread internationally²¹² and there is no longer any debate about the large public health impact of partner violence, although prevalence rates and the magnitude of health sequelae vary depending on population and study design. However, even based on the lower estimates for prevalence, morbidity and mortality, it is clear that partner violence is a potentially appropriate condition for screening and intervention.

Question II: Are screening tools valid and reliable?

A variety of partner violence screening tools are available, ranging from single-question tools to 30-item research inventories. We limited our review to screening tools comprising 12 items or less, for ease of administration in busy health-care environments. NSC criterion 5 states that the screening test should be simple, safe, precise and validated, the distribution of test values in the target population should be known, and a suitable cut-off level defined and agreed. We reviewed the diagnostic accuracy of 12 screening tools, none of which had been evaluated in terms of the subsequent safety of women following their administration. Overall, the 4-item HITS (Hurts, Insults, Threatens and Screams) screening tool demonstrates the best predictive power, concurrent and construct validity and reliability, with a suitable cut-off score. It fulfils the NSC criterion and could be used to screen for partner violence in a variety of health-care settings. However, it does not ask about sexual abuse or ongoing violence, and so it may need to be administered alongside another screening tool to detect these forms of abuse. Alternative short screening tools, such as the WAST and the AAS, perform almost as well as the HITS in the health-care settings in which they were tested. The North American context of diagnostic accuracy studies of screening tools requires extrapolation of these findings to the NHS, but there is no *a priori*

reason why the tools should perform substantially worse in a UK setting.

Question III: Is screening for partner violence acceptable to women?

NSC criterion 7 is that the screening test should be acceptable to the population. We therefore evaluated both the quantitative and qualitative evidence eliciting the views of women. In general, the evidence from the survey studies of women patients in health-care settings shows that most agree with screening or being asked routinely about partner violence. However, from the qualitative studies, it is also clear that women perceive the purpose of screening as lying outside the public health screening framework and differently from health-care professionals. On the whole, health-care professionals see screening as a method for obtaining disclosure of abuse, which then leads to appropriate care being offered. By contrast, women tend to view screening as a method of raising awareness rather than eliciting disclosure of abuse. Thus, even though abused women may not disclose immediately, screening may facilitate later disclosure when the women feel more comfortable with the health-care professional, or when their circumstances change and they feel the need to get help. This has implications for health service policy in relation to screening and the training of health-care professionals in relation to partner violence, as we discuss further below. Although only 2 out of the 18 surveys were based in UK populations, their results are consistent with the range of opinion in the totality of studies.

Question IV: Are interventions effective once partner violence is disclosed in a health-care setting?

NSC criterion 10 is that there should be an effective intervention for patients identified through early detection, with evidence of early treatment leading to better outcomes than late treatment. Further, the benefit from the screening programme should outweigh the physical and psychological harm caused by the test, diagnostic procedures and treatment. We reviewed studies that have evaluated the effectiveness of interventions for women who have disclosed abuse, including evidence from an increasing number of randomised controlled trials. Most were targeted at women who had already disclosed abuse, many from refuge populations, so extrapolation to women identified through screening is problematic. None of the studies tested whether early detection of partner violence leads to better outcomes. The evidence of effectiveness of advocacy interventions is growing,

although using the USPSTF criteria for sufficiency of evidence for policy, it is on the borderline between insufficient and sufficient. As we discuss in Chapter 7, this is probably too conservative a judgment. On the whole, well-designed studies show improvements in outcomes for women receiving advocacy, but the evidence is strongest for women who have actively sought help or are already in a refuge. This evidence has informed UK central government funding of specialist independent domestic violence advocates (IDVAs) attached to both statutory and voluntary agencies. The only studies of advocacy interventions in women identified through screening in health-care services were based in antenatal clinics.^{121,131–133} The evidence for individual psychological interventions is sufficient according to the USPSTF criteria, but this is based on only three studies and, more so than the advocacy studies, the interventions are very heterogeneous. The evidence for group psychological interventions and that for mother and child programmes is insufficient as a basis for policy. Overall, considering all types of interventions that women might be offered following disclosure, there is still uncertainty about their effectiveness. However, there is little evidence that they are ineffective. As none of the controlled studies of interventions was based in the UK, the uncertainty about their effectiveness within the NHS is even greater.

Question V: Can mortality or morbidity be reduced following screening?

This question addresses NSC criterion 13, that there must be evidence from high-quality randomised controlled trials that the screening programme is effective in reducing mortality or morbidity. We extended the review to include proxy outcomes for improved morbidity and mortality, particularly referral to partner violence advocacy and other community support agencies following screening. We found no studies that directly measured morbidity and mortality. Although most of the studies measuring proxies showed improvements in these outcomes, study design and execution were generally poor. The most robust study methodologically showed the least effect on identification rates. There was no measurement of potential harms of screening, although these were raised by women and health-care professionals in the qualitative studies. Criterion 13 remains unfulfilled. As none of the studies was based in the UK, this is even more the case for NHS policy than it is for US health-care policy.

Question VI: Is a partner violence screening programme acceptable to health professionals and the public?

To fulfil the NSC criterion 14, there has to be evidence that the complete screening programme (test, diagnostic procedures, treatment/intervention) is clinically, socially and ethically acceptable to health professionals. We reviewed quantitative and qualitative studies of acceptability to clinicians. There was heterogeneity in the findings of qualitative and survey studies about the acceptability to health-care professionals of partner violence screening, but overall the evidence shows that this NSC criterion is not met. This contrasts with the surveys of women, which reported largely positive views of screening in health-care settings. The surveys of health-care professionals reported that a majority of clinicians do not find a screening programme to be acceptable, although the proportion of respondents who thought it acceptable ranged between 15% and 95%. The qualitative studies tended to report more positive views of screening from health-care professionals. However, even when clinicians think that there should be screening for partner violence, some held the view that it is other groups of health-care professionals who should be carrying out the screening. The qualitative studies also demonstrate that positive attitudes towards screening are tempered by a wariness of implementation without training and the possible need for additional resources to deal with referrals after disclosure. Although only 5 out of 20 surveys of health-care professionals were conducted among UK populations, the results of these were consistent with the range of opinion in the totality of surveys.

Question VII: Is screening for partner violence cost-effective?

This question addressed NSC criterion 16, that the cost of the screening programme (including testing, diagnosis, treatment, administration, training and quality assurance) should be economically balanced in relation to expenditure on medical care as a whole (i.e. screening for partner violence should give value for money). We sought to review studies evaluating the cost-effectiveness of screening and we complemented this by modelling of costs and outcomes using data from a pilot study in primary care. We found no studies examining the cost-effectiveness of screening women for partner violence. Our cost-effectiveness model, based on pilot data, suggested that a system-level intervention in primary care that improves identification (well below the disclosure rate one might expect with a screening programme) and

referral of women survivors of partner violence is likely to be cost-effective. Nevertheless, at present this NSC criterion is not fulfilled.

Strengths and limitations of this report

We have broken down a complex health-care policy issue with multiple criteria – should women be screened for partner violence in health-care settings? – into seven questions amenable to systematic review. We carried out these reviews to a high methodological standard and concluded that there was insufficient evidence to recommend screening as a policy. We have synthesised quantitative and qualitative studies for the two reviews on the views of health-care professionals and women patients respectively. Changes in our protocol included not reviewing three NSC criteria: (1) there should be an agreed policy on the further diagnostic investigation of individuals with a positive test result and on the choices available to those individuals; (2) there should be agreed evidence-based policies covering which individuals should be offered treatment; and (3) management of the condition and patient outcomes should be optimised. The criteria we reviewed are more central to a policy decision about screening, and reviews of these additional three criteria would not have changed our conclusions. We have highlighted limitations of the individual reviews in the relevant chapters. Generic limitations of all our reviews include: no hand searching for primary studies, no forward citation tracking, quality appraisal performed by one reviewer, and no funnel plots for publication bias. These additional components would not have changed the overall conclusion of our report. The main limitations of this report are the relatively small number and poor quality (or poor reporting) of primary studies and the absence of controlled studies of interventions in the UK.

Are the NSC criteria appropriate tests for a partner violence screening programme?

From our review of current research evidence, it is clear that key criteria for the effectiveness and appropriateness of a partner violence screening programme are not fulfilled, not even in antenatal clinics for which the Department of Health has a

policy of 'routine enquiry'.²¹³ This term is broader than 'screening', ranging from asking every woman patient about abuse to enquiry only in particular groups of patients.¹⁶ Although reference to routine enquiry rather than screening seems to circumvent the NSC criteria, its implementation as policy still needs to be based on research evidence showing that it is safe and effective, which brings us back to the evidence we have reviewed here, with three notable differences.

First, the purposes of routine enquiry can include information about partner violence and signal to the patient that the clinician is a potential source of support if she discloses. Disclosure or identification is no longer the only outcome, as it is within a screening paradigm. One of the striking findings of our review is that survivors of partner violence value purposes other than identification for routine enquiry, although this view is not widely shared by the health-care professionals interviewed in the qualitative studies. Proponents of routine enquiry maintain that there are other benefits, such as reducing stigma²¹⁴ about partner violence and changing prevailing social attitudes,²¹¹ although there is no compelling evidence that this is an outcome of routine enquiry. Second, routine enquiry does not require standardised screening tools, allowing a greater flexibility in how women are asked about abuse and, potentially, greater sensitivity to differences between women in how they might want to be asked. Third, there is less potential for the woman to feel pressurised to disclose abuse, as this is not the only purpose of routine enquiry. The Department of Health's current policy of routine enquiry during pregnancy is not based on trial evidence of improved outcomes for women who are asked about abuse antenatally, although the trial by Tiwari and colleagues¹²¹ of advocacy suggests that women who do disclose abuse in pregnancy may benefit from an advocacy-based intervention, notwithstanding these differences.

Chamberlain, in her response²¹⁵ to the lack of support for screening by the United States Preventive Service Task Force on intimate partner violence, concluded that the evidence criteria for a positive recommendation were too narrow and reflected a lack of understanding of the nature of partner violence by the task force. Specialists within domestic violence services highlight the dynamic nature of partner abuse and the legitimate reasons women may have for not wanting to disclose it to a particular health-care professional, with implications for any evaluation of its effectiveness.

Nevertheless, if controlled evaluations of screening programmes are intrinsically problematic and the NSC criteria are flawed in relation to a problem like partner violence, we are left with the dilemma of how to judge whether a policy of screening or even routine enquiry is justified.

The debate about screening for partner violence and the shift in emphasis, at least in the UK, to routine enquiry has distracted attention from the uncontested importance of training for health-care professionals in being open to disclosure of partner violence and responding appropriately, whether they ask about abuse routinely or not. The remit of this review was the evidence for a policy of domestic violence screening, and we have not reviewed the evidence for other policy questions and recommendations.

Research questions

1. Do system-level interventions in health-care settings improve the response of health services to survivors of partner violence? Trials to answer this question may incorporate routine or selective enquiry and, potentially, could compare differences in outcomes between the two policies, although those outcomes would need to be broader than identification.
2. Do system-level interventions in health-care settings improve outcomes for women? Trials to answer this question are logistically more challenging in terms of recruitment and long-term follow-up of participants than those needed to answer research question 1.
3. Do psychological and advocacy interventions after disclosure of partner violence to health-care professionals in health-care settings – whether this is the result of screening, routine enquiry or selective enquiry – reduce violence and improve quality of life and mental health? These trials should have follow-up for years, not months, and include mental health and quality of life outcomes.
4. Study designs for research questions 2–4 need to incorporate the theoretical basis for different components of domestic violence interventions in order to enhance our understanding of how such interventions work (or do not work), for whom and in what contexts.
5. What do women want from health-care or health-care-related interventions after disclosure of partner violence? Qualitative studies would inform the design of these interventions and choice of outcome measures to evaluate them.

6. What is the 'natural' history of partner violence? This question includes exploring individual risk factors for survivors, factors supporting resilience of survivors and perpetrators, the trajectory of abuse across the life course, and predictors of severity and outcomes.
7. What is the long-term prognosis for survivors of partner violence after identification in health-care settings?

Research questions 6 and 7 are best addressed in cohort studies with long-term follow-up, studies that are almost absent in the field of domestic violence research.

Programmes addressing these seven research questions need to have the resources and expertise to include participants from majority and ethnic minority communities in the UK.

Listing important research questions is *de rigueur* for a systematic review. We believe it is almost as important to discuss research that does *not* need to be pursued. From this review, we conclude that the following types of study are not *a priority* in the UK.

1. Cross-sectional prevalence studies from antenatal clinics, accident and emergency

clinics and, probably, general practice.

Although there are only a few of these studies at present, more precise or generalisable estimates of prevalence will not materially inform health service policy.

2. Surveys of attitudes of health-care professionals towards partner violence, unless in the context of interventions to improve care, in which case measurement of attitudes may help to explain the results.
3. Surveys of women's attitudes towards routine enquiry. Measuring the size of the minority of women who do not want routine enquiry about partner violence is not going to help develop policy.

We are not saying that this research should *never* be undertaken in the UK or funded in the future; but that in a competitive funding environment, where historically there has been little support of health-related domestic violence research, the priority should be given to the seven research questions listed above. We have found that the epidemiology of domestic violence in clinical populations in the UK is not particularly robust, but more precise measures of prevalence in different health-care settings and of health-care professional and patient attitudes towards screening is not the best use of resources while these questions remain unanswered.



Acknowledgements

We would like to thank all the investigators who responded to our queries about their studies, or to our request for additional studies, or provided us with copies of their papers: Arshiva Baig, Megan Bair-Meritt, Adrian Boyle, Petra Brzank, Cheryl Buehler, Jacqueline Campbell, M. Denise Dowd, Kerstin Edin, Prem Fry, Barbara Gerbert, Felicity Goodyear-Smith, Jeanne Hathaway, Katrina Hurley, Kim Jaffe, Ellen Jamieson, Jane Knapp, Cheryl Koopman, Alice Kramer, Harriet MacMillan, Randy Magen, Brigid McCaw, Renee McDonald, Judith McFarlane, Christina Nicolaidis, Chen Ping-Hsin, Stacey Plichta, Elizabeth Powell, Gail Robinson, Judy Rollins, Lynda Sagrestano, Debra Salmon, Daniel Saunders, Amer Shakil, Kevin Sherin, Vanja Stenius, Kristina Stenson and Robert Thompson.

We would also like to thank Marie Westwood for her guidance on the assessment of screening tools, the UK Domestic Violence and Health Research forum for their comments on our preliminary review findings, and Stephen Bremner for plotting prevalence rates and the logistic regression model in Chapter 4.

Contributions of authors

Gene Feder (professor of primary health care) designed the reviews, managed the project, supervised the analysis and edited the report.

Camelia Arsene (reviewer) searched for primary studies, extracted and analysed data for Questions 3 and 6, and drafted the relevant chapters. Loraine Bacchus (research fellow, women's health) designed the reviews and commented on results and drafts of the report. Danielle Dunne (reviewer) searched for the primary studies, extracted and analysed data for Questions 1, 3 and 4, and drafted the relevant chapters. Gill Hague (professorial research fellow, women's health) designed the reviews and commented on results and drafts of the report. Stefanie Kuntze (health economics fellow) extracted and analysed data for the review part of Question 7 and drafted that section of the chapter. Richard Norman (health economics fellow) designed and performed the cost-effectiveness analysis in Chapter 10 and drafted that section of the chapter. Jean Ramsay (senior research fellow, primary care) designed the reviews, participated in the analysis, drafted Chapters 1, 2 and 11, and edited the report. Mark Rose (reviewer) searched for primary studies, extracted and analysed data for Questions 2 and 5, and drafted the relevant chapters. Anne Spencer (senior lecturer, health economist) designed and supervised the cost-effectiveness analysis in Chapter 10. Ann Taket (professor of primary care) designed the reviews and commented on results and on drafts of the report. Alison Warburton (senior research fellow, mental health) designed the reviews and commented on results and drafts of the report.



References

1. Ramsay J, Richardson J, Carter YH, Feder G. Appraisal of evidence about screening for domestic violence. URL: www.library.nhs.uk/MENTALHEALTH.
2. Ramsay J, Richardson J, Carter YH, Davidson LL, Feder G. Should health professionals screen women for domestic violence? Systematic review. *BMJ* 2002;**325**:314–18.
3. Waalen J, Goodwin MM, Spitz AM, Petersen R, Saltzman LE. Screening for intimate partner violence by health care providers. Barriers and interventions. *Am J Prev Med* 2000;**19**:230–7.
4. Wathen G, Macmillan H. Prevention of violence against women. Recommendation statement from the Canadian Task Force on Preventative Health Care. *CMAJ* 2003;**69**:582–4.
5. Nelson HD, Nygren P, McInerney Y, Klein J. Screening women and elderly adults for family and intimate partner violence: a review of the evidence for the U.S. Preventive Services Task Force. *Ann Intern Med* 2004;**140**:387–96.
6. Chalk R, King P. *Violence in families: assessing prevention and treatment programs*. Washington DC: National Academy Press; 1998.
7. Abel EM. Psychosocial treatments for battered women: a review of empirical research. *Res Social Work Prac* 2000;**10**:55–77.
8. Hender K. Is therapy/counselling/group work more effective than no treatment for women who are victims of domestic violence? Centre for Clinical Effectiveness, Evidence Report 19; 2001.
9. Cohn F, Salmon ME, Stobo JD (on behalf of the Committee on the Training Needs of Health Professionals to Respond to Family Violence Board on Children, Youth and Families). *Confronting chronic neglect: the education and training of health professionals on family violence*. Washington DC: National Academy Press; 2002.
10. Klevens J, Sadowski L. Domestic violence towards women. *Clin Evid* 2005;**13**:2293–302.
11. Ramsay J, Rivas C, Feder G. *Interventions to reduce violence and promote the physical and psychosocial well-being of women who experience partner abuse: a systematic review*. London: Department of Health; 2005.
12. Coker AL, Davis KE, Arias I, Desai S, Sanderson M, Brandt HM, *et al*. Physical and mental health effects of intimate partner violence for men and women. *Am J Prev Med* 2002;**23**:260–8.
13. Canadian Centre for Justice Statistics. *Family violence in Canada: a statistical profile 2005*. Ottawa: Statistics Canada; 2005.
14. UK National Screening Committee. *What is screening?* URL: www.nsc.nhs.uk/whatscreening/. Accessed January 2009.
15. Department of Health. *Domestic violence: a resource manual for health care professionals*. URL: www.dh.gov.uk/. Accessed January 2009.
16. Tacket A, Nurse J, Smith K, Watson J, Shakespeare J, Lavis V, *et al*. Routinely asking women about domestic violence in health settings. *BMJ* 2003;**327**:673–6.
17. Various. Rapid responses to: Should health professionals screen women for domestic violence? Systematic review. *BMJ* 2003. <http://bmj.bmjournals.com/cgi/eletters/325/7359/314> (cited April 2007).
18. MacMillan HL, Wathen CN, The Canadian Task Force on Preventive Health Care. *Prevention and treatment of violence against women: systematic review and recommendations*. London, ON; Canadian Task Force on Preventative Health Care.
19. Straus MA. Measuring intrafamily conflict and violence: the Conflict Tactics (CT) Scales. *J Marriage Fam* 1979;**41**:55–88.
20. Straus MA, Hamby SL, Boney-McCoy S, Sugarman DB. The revised Conflict Tactics Scale (CTS2). *J Fam Issues* 1996;**17**:283–316.
21. Moher D, Cook DJ, Eastwood S, Olkin I, Rennie D, Stroup DF, *et al*. Improving the quality of reports of meta-analyses of randomised controlled trials: the QUOROM statement. *Lancet* 1999;**354**:1896–900.
22. Stroup DF, Berlin JA, Morton SC, Olkin I, Williamson GD, Rennie D, *et al*. Meta-analysis of observational studies in epidemiology: a proposal for reporting. *JAMA* 2000;**283**:2008–12.
23. Schreiber R, Crooks D, Stern P. Qualitative meta-analysis. In Morse J, editor. *Completing a qualitative*

- project: details and dialogue. Thousand Oaks, California: Sage; 1997. pp. 311–26.
24. Schutz A. *Collected papers*. The Hague: Martinus Nijhoff; 1962.
 25. Britten N, Campbell R, Pope C, Donovan J, Morgan M, Pill R. Using meta ethnography to synthesise qualitative research: a worked example. *J Health Services Res Policy* 2002;**7**:209–15.
 26. Campbell R, Pound P, Pope C, Britten N, Pill R, Morgan M, *et al*. Evaluating meta-ethnography: a synthesis of qualitative research on lay experiences of diabetes and diabetes care. *Soc Sci Med* 2003;**56**:671–84.
 27. Walter SD, Jadad AR. Meta-analysis of screening data: a survey of the literature. *Stat Med* 1999;**18**:3409–24.
 28. Feder G. *Prevention of domestic violence: a pilot study in primary care (PREDOVE)*. URL: <http://portal.nihr.ac.uk>. Accessed January 2008.
 29. Walby S. *The cost of domestic violence*. URL: www.equalities.gov.uk.
 30. STROBE group. *STROBE statement (strengthening the reporting of observational studies in epidemiology)*. URL: www.strobe-statement.org/PDF/STROBE-Checklist-Version3.pdf. Accessed April 2005.
 31. NHS Learning and Development Public Health Resource Unit. *CASP appraisal tools*. URL: www.phru.nhs.uk/casp/critical_appraisal_tools.htm. Accessed April 2006.
 32. Whiting P, Rutjes AW, Reitsma JB, Bossuyt PM, Kleijnen J. The development of QUADAS: a tool for the quality assessment of studies of diagnostic accuracy included in systematic reviews. *BMC Med Res Methodol* 2003;**3**:25.
 33. Feder G, Hutson M, Ramsay J, Taket A. Women exposed to intimate partner violence. Expectations and experiences when they encounter health care professionals: a meta-analysis of qualitative studies. *Arch Int Med* 2006;**166**:22–37.
 34. Harris R, Helfand M, Woolf S, Lohr K, Mulrow C, Teutsch S, *et al*. Current methods of the US Preventive Services Task Force. *Am J Prev Med* 2001;**20**:21–35.
 35. Jadad AR, Moore RA, Carroll D, Jenkinson C, Reynolds DJ, Gavaghan DJ, *et al*. Assessing the quality of reports of randomized clinical trials: is blinding necessary? *Control Clin Trials* 1996;**17**:1–12.
 36. Walby S, Allen J. *Domestic violence, sexual assault and stalking: findings from the British Crime Survey*. Home Office Research Study 276, 2004. URL: www.crimereduction.gov.uk/domesticviolence42.htm.
 37. Dominy R, Radford L. *Domestic violence in Surrey: developing an effective inter-agency response*. editor: 4–154. London: Surrey County Council/Roehampton Institute; 1996.
 38. Finney A. *Domestic violence, sexual assault and stalking: findings from the 2004/05 British Crime Survey*. London: Home Office Online Report 12/06. 2006.
 39. Carrado M. Aggression in British heterosexual relationships: a descriptive analysis. *Aggressive Behav* 1996;**22**:401–15.
 40. Mirrlees-Black C, Byron C. *Domestic violence: findings from the BCS self-completion questionnaire*. London: Home Office, 2004.
 41. Richardson J, Coid J, Petruckevitch A, Chung WS, Moorey S, Feder G. Identifying domestic violence: cross sectional study in primary care. *BMJ* 2002;**324**:274.
 42. Bacchus L, Mezey G, Bewley S. Prevalence of domestic violence when midwives routinely enquire in pregnancy. *BJOG* 2004;**111**:441–5.
 43. Mezey G, Bacchus L, Bewley S, White S. Domestic violence, lifetime trauma and psychological health of childbearing women. *BJOG* 2005;**112**:197–204.
 44. Bacchus L, Mezey G, Bewley S. Domestic violence: prevalence in pregnant women and associations with physical and psychological health. *Eur J Obstet Gynecol Reprod Biol* 2004;**113**:6–11.
 45. Bowen E, Heron J, Waylen A, Wolke D. Domestic violence risk during and after pregnancy: findings from a British longitudinal study. *BJOG* 2005;**112**:1083–9.
 46. Johnson J, Haider F, Ellis K, Hay DM, Lindow SW. The prevalence of domestic violence in pregnant women. *BJOG* 2003;**110**:272–5.
 47. Boyle A, Todd C. Incidence and prevalence of domestic violence in a UK emergency department. *Emerg Med J* 2003;**20**:438–42.
 48. Sethi D, Watts S, Zwi A, Watson J, McCarthy C. Experience of domestic violence by women attending an inner city accident and emergency department. *Emerg Med J* 2004;**21**:180–4.
 49. Boyle A, Robinson S, Atkinson P. Domestic violence in emergency medicine patients. *Emerg Med J* 2004;**21**:9–13.
 50. Wright J, Kariya A. Characteristics of female victims of assault attending a Scottish accident

- and emergency department. *J Accid Emerg Med* 1997;**14**:375–8.
51. John R, Johnson J, Kukreja S. Domestic violence: prevalence and association with gynaecological symptoms. *BJOG* 2004;**111**:1128–32.
 52. Keeling J. Pregnancy counselling clinic: a questionnaire survey of intimate partner abuse. *J Fam Plan Reprod H* 2004;**30**:165–8.
 53. Keeling J, Birch L. The prevalence rates of domestic abuse in women attending a family planning clinic. *J Fam Plan Reprod H* 2004;**30**:113–14.
 54. Coid J, Petruckevitch A, Chung WS, Richardson J, Moorey S, Cotter S, *et al.* Sexual violence against adult women primary care attenders in east London. *Br J Gen Pract* 2003;**53**:858–62.
 55. Finney A. *Alcohol and intimate partner violence: key findings from the research*. London: Home Office. 2004.
 56. Krahe B, Bieneck S, Moller I. Understanding gender and intimate partner violence from an international perspective. *Sex Roles* 2005;**52**:807–27.
 57. Golding JM. Intimate partner violence as a risk factor for mental disorders: a meta-analysis. *J Fam Violence* 1999;**14**:99–132.
 58. Jones L, Hughes M, Unterstaller U. Post traumatic stress disorder (PTSD) in victims of domestic violence. A review of the research. *Trauma Violence Abus* 2001;**2**:99–119.
 59. Stith SM, Rosen KH, McCollum EE. Effectiveness of couples treatment for spouse abuse. *J Marital Fam Ther* 2003;**29**:407–26.
 60. Jasinski JL. Pregnancy and domestic violence. A review of the literature. *Trauma Violence Abus* 2004;**5**:47–64.
 61. Campbell JC, Woods AB, Chouaf KL, Parker B. Reproductive health consequences of intimate partner violence. A nursing research review. *Clin Nurs Res* 2000;**9**:217–37.
 62. Boy A, Salihu HM. Intimate partner violence and birth outcomes: a systematic review. *Int J Fertil* 2004;**49**:159–63.
 63. Nasir K, Hyder AA. Violence against pregnant women in developing countries: review of evidence. *Eur J Public Health* 2003;**13**:105–7.
 64. Murphy C, Schei B, Myhr T, Du Mont J. Abuse: a risk factor for low birth weight? A systematic review and meta-analysis. *CMAJ* 2001;**164**:1567–72.
 65. Buehler C, Anthony C, Krishnakumar A, Stone G, Gerard J, Pemberton S. Interparental conflict and youth problem behaviors: a meta-analysis. *J Child Fam Studies* 1997;**6**:233–47.
 66. Bair-Merritt MH, Blackstone M, Feudtner C. Physical health outcomes of childhood exposure to intimate partner violence: a systematic review. *Pediatrics* 2006;**117**:278–90.
 67. Kitzmann KM, Gaylord NK, Holt AR, Kenny ED. Child witness to domestic violence: a meta-analytic review. *J Consult Clin Psychol* 2003;**71**:339–52.
 68. Attala JM, Bauza K, Pratt H, Vieira D. Integrative review of effects on children of witnessing domestic violence. *Issues Compr Pediatr Nurs* 1995;**18**:163–72.
 69. Kolbo JR, Blakely EH, Engleman D. Children who witness domestic violence: a review of empirical literature. *J Interpers Violence* 1996;**11**:281–93.
 70. Stith SM, Smith DB, Penn CE, Ward DB, Tritt D. Intimate partner physical abuse perpetration and victimization risk factors: a meta-analytic review. *Aggress Violent Behav* 2004;**10**:65–98.
 71. Pak L, Reece A, Chan L. Is adverse pregnancy outcome predictable after blunt abdominal trauma? *Am J Obstet Gynecol* 1998;**179**:1140–4.
 72. Hilliard PJ. Physical abuse in pregnancy. *Obstet Gynecol* 1985;**66**:185–90.
 73. Fantuzzo JW, Lindquist CU. The effects of observing conjugal violence on children: a review and analysis of research methodology. *J Fam Violence* 1989;**4**:77–94.
 74. Christopoulos C, Cohn D, Shaw D, Joyce S, Sullivan-Hanson J, Kraft S, *et al.* Adjustment at time of shelter residence. *J Marriage Fam* 1987;**49**:611–19.
 75. Campbell JC. Health consequences of intimate partner violence. *Lancet* 2002;**359**:1331–6.
 76. McCauley J, Kern DE, Kolodner K, Dill L, Schroeder AF, DeChant HK, *et al.* The 'battering syndrome': prevalence and clinical characteristics of domestic violence in primary care internal medicine practices. [see comment]. *Ann Int Med* 1995;**123**:737–46.
 77. Coker AL, Smith PH, Bethea L, King MR, McKeown RE. Physical health consequences of physical and psychological intimate partner violence. *Arch Fam Med* 2000;**9**:451–7.
 78. Tollestrup K, Sklar D, Frost FJ, Olson L, Weybright J, Sandvig J, *et al.* Health indicators and intimate partner violence among women who are members

- of a managed care organization. *Prev Med* 1999;**29**:431–40.
79. Coker AL, Pope BO, Smith PH, Sanderson M, Hussey JR. Assessment of clinical partner violence screening tools. *J Am Med Womens Assoc* 2001;**56**:19–23.
 80. Ernst AA, Weiss SJ, Cham E, Hall L, Nick T. Detecting ongoing intimate partner violence in the emergency department using a simple 4-question screen: the OVAT. *Violence Vict* 2004;**19**:375–84.
 81. Chen P, Rovi S, Vega M, Jacobs A, Johnson M. Screening for domestic violence in a predominantly Hispanic clinical setting. *Fam Pract* 2005;**22**:617–23.
 82. Sherin KM, Sinacore JM, Li XQ, Zitter RE, Shakil A. HITS: a short domestic violence screening tool for use in a family practice setting. *Fam Med* 1998;**30**:508–12.
 83. Reichenheim M, Moraes C. Comparison between the abuse assessment screen and the revised conflict tactics scales for measuring physical violence during pregnancy. *J Epidemiol Commun Health* 2003;**58**:523–7.
 84. Feldhaus KM, Koziol-McLain J, Amsbury HL, Norton IM, Lowenstein SR, Abbott JT. Accuracy of 3 brief screening questions for detecting partner violence in the emergency department. *JAMA* 1997;**277**:1357–61.
 85. MacMillan HL, Wathen CN, Jamieson E, Boyle M, McNutt LA, Worster A, et al. Approaches to screening for intimate partner violence in health care settings: a randomized trial. *JAMA* 2006;**296**:530–6.
 86. Paranjape A, Rask K, Liebschutz J. Utility of STaT for the identification of recent intimate partner violence. *J Natl Med Assoc* 2006;**98**:1663–9.
 87. Bonomi AE, Thompson RS, Anderson M, Rivara FP, Holt VL, Carrell D, et al. Ascertainment of intimate partner violence using two abuse measurement frameworks. *Inj Prev* 2006;**12**:121–4.
 88. Peralta RL, Fleming MF. Screening for intimate partner violence in a primary care setting: the validity of ‘feeling safe at home’ and prevalence results. *J Am Board Fam Pract* 2003;**16**:525–32.
 89. McFarlane J, Parker B, Soeken K, Bullock L. Assessing for abuse during pregnancy. Severity and frequency of injuries and associated entry into prenatal care. *JAMA* 1992;**267**:3176–8.
 90. Sagrestano LM, Rodriguez AC, Carroll D, Bieniarz A, Greenberg A, Castro L, et al. A comparison of standardized measures of psychosocial variables with single-item screening measures used in an urban obstetric clinic. *J Obstet Gynecol Neonatal Nurs* 2002;**31**:147–55.
 91. Brown JB, Lent B, Schmidt G, Sas G. Application of the Woman Abuse Screening Tool (WAST) and WAST-short in the family practice setting. *J Fam Pract* 2000;**49**:896–903.
 92. Connelly CD, Newton RR, Landsverk J, Aarons GA. Assessment of intimate partner violence among high-risk postpartum mothers: concordance of clinical measures. *Women Health* 2000;**31**:21–37.
 93. Brown JB, Schmidt G, Lent B, Sas G, Lemelin J. [Screening for violence against women. Validation and feasibility studies of a French screening tool.] *Can Fam Physician* 2001;**47**:988–95 [in French].
 94. Fogarty CT, Burge S, McCord EC. Communicating with patients about intimate partner violence: screening and interviewing approaches. *Fam Med* 2002;**34**:369–75.
 95. Belknap RA, Sayeed P. Te contaria mi vida: I would tell you my life, if only you would ask. *Health Care Women Int* 2003;**24**:723–37.
 96. Stenson K, Saarinen H, Heimer G, Sidenvall B. Women’s attitudes to being asked about exposure to violence. *Midwifery* 2001;**17**:2–10.
 97. Hathaway JE, Willis G, Zimmer B. Listening to survivors’ voices. Addressing partner abuse in the health care setting. *Violence Against Women* 2002;**8**:687–719.
 98. Chang JC, Decker MR, Moracco KE, Martin SL, Petersen R, Frasier P. Asking about intimate partner violence: advice from female survivors to health care providers. *Patient Educ Couns* 2005;**59**:141–7.
 99. Chang JC, Cluss PA, Ranieri L, Hawker L, Buranosky R, Dado D, et al. Health care interventions for intimate partner violence: what women want. *Womens Health Issues* 2005;**15**:21–30.
 100. Lutz K. Abused pregnant women’s interactions with health care providers during the childbearing year. *J Obstet Gynecol Neonatal Nurs* 2005;**34**:151–62.
 101. McCaw B, Berman WH, Syme SL, Hunkeler E. Beyond screening for domestic violence. A systems model approach in a managed care setting. *Am J Prev Med* 2001;**21**:170–6.
 102. Renker PR, Tonkin P. Women’s views of prenatal violence screening: acceptability and confidentiality issues. *Obstet Gynecol* 2006;**107**:348–54.
 103. Hurley KF, Brown M, Campbell SG, Wallace T, Venugopal R, Baggs D. Emergency department

- patients' opinions of screening for intimate partner violence among women. *Emerg Med J* 2005;**22**:97–8.
104. Weinsheimer RL, Schermer CR, Malcoe LH, Balduf LM, Bloomfield LA. Severe intimate partner violence and alcohol use among female trauma patients. *J Trauma* 2005;**58**:22–9.
105. Glass N, Dearwater S, Campbell J. Intimate partner violence screening and intervention: data from eleven Pennsylvania and California community hospital emergency departments. *J Emerg Nurs* 2001;**27**:141–9.
106. Brzank P, Hellbernd H, Maschewsky-Schneider U. [Domestic violence against women: negative health consequences and need for care – results of a survey among first-aid-patients in the framework of the S.I.G.n.A.L. – accompanying research.] *Gesundheitswesen* 2004;**66**:164–9 [in German].
107. Romito P, De M, Turan J, Bottaretto R, Tavi M. Identifying violence among women patients attending family practices: the role of research in community change. *J Community Appl Soc* 2004;**14**:250–65.
108. Bair-Merritt MH, Mollen CJ, Yau PL, Fein JA. Impact of domestic violence posters on female caregivers' opinions about domestic violence screening and disclosure in a pediatric emergency department. *Pediatr Emerg Care* 2006;**22**:689–93.
109. Caralis PV, Musialowski R. Women's experiences with domestic violence and their attitudes and expectations regarding medical care of abuse victims. *South Med J* 1997;**90**:1075–80.
110. Friedman LS, Samet JH, Roberts MS, Hudlin M, Hans P. Inquiry about victimization experiences – a survey of patient preferences and physician practices. *Arch Intern Med* 1992;**152**:1186–90.
111. Gielen AC, O'Campo PJ, Campbell JC, Schollenberger J, Woods AB, Jones AS, *et al.* Women's opinions about domestic violence screening and mandatory reporting. *Am J Prev Med* 2000;**19**:279–85.
112. McDonnell E, Holohan M, Reilly MO, Warde L, Collins C, Geary M. Acceptability of routine inquiry regarding domestic violence in the antenatal clinic. *Ir Med J* 2006;**99**:123–4.
113. McNutt LA, Carlson BE, Gagen D, Winterbauer N. Reproductive violence screening in primary care: perspectives and experiences of patients and battered women. *J Am Med Womens Assoc* 1999;**54**:85–90.
114. Newman JD, Sheehan KM, Powell EC. Screening for intimate-partner violence in the pediatric emergency department. *Pediatr Emerg Care* 2005;**21**:79–83.
115. Zeitler MS, Paine AD, Breitbart V, Rickert VI, Olson C, Stevens L, *et al.* Attitudes about intimate partner violence screening among an ethnically diverse sample of young women. *J Adolesc Health* 2006;**39**:119.e1–8 .
116. Webster J, Stratigos S, Grimes K. Women's responses to screening for domestic violence in a health-care setting. *Midwifery* 2001;**17**:289–94.
117. Witting MD, Furuno JP, Hirshon JM, Krugman SD, Perisse AR, Limcangco R. Support for emergency department screening for intimate partner violence depends on perceived risk. *J Interpers Violence* 2006;**21**:585–96.
118. Zink T, Levin L, Wollan P, Putnam F. Mothers' comfort with screening questions about sensitive issues, including domestic violence. *J Am Board Fam Med* 2006;**19**:358–67.
119. Bacchus L, Mezey GC, Bewley S. Women's perceptions and experiences of routine enquiry for domestic violence in a maternity service. *BJOG* 2002;**109**:9–16.
120. Dowd MD, Kennedy C, Knapp JF, Stallbaumer R. Mothers' and health care providers' perspectives on screening for intimate partner violence in a pediatric emergency department. *Arch Pediatr Adolesc Med* 2002;**156**:794–99.
121. Tiwari A, Leung WC, Leung TW, Humphreys J, Parker B, Ho PC. A randomised controlled trial of empowerment training for Chinese abused pregnant women in Hong Kong. *BJOG* 2005;**112**:1249–56.
122. Constantino R, Kim Y, Crane P. Effects of a social support intervention on health outcomes in residents of a domestic violence shelter: a pilot study. *Issues Ment Health Nurs* 2005;**26**:575–90.
123. McFarlane J, Groff JY, O'Brien JA, Watson K. Secondary prevention of intimate partner violence. A randomized controlled trial. *Nurs Res* 2006;**55**:52–61.
124. Sullivan C, Bybee D, Allen N. Findings from a community-based program for battered women and their children. *J Interpers Violence* 2002;**17**:915–36.
125. Bybee DI, Sullivan CM. The process through which an advocacy intervention resulted in positive change for battered women over time. *Am J Community Psychol* 2002;**30**:103–32.

126. Sullivan CM, Bybee DI. Reducing violence using community-based advocacy for women with abusive partners. *J Consult Clin Psychol* 1999;**67**:43–53.
127. Sullivan CM, Campbell R, Angelique H, Eby KK, Davidson WS. An advocacy intervention program for women with abusive partners: six-month follow-up. *Am J Community Psychol* 1994;**22**:101–22.
128. Sullivan CM, Tan C, Basta J, Rumpitz M, Davidson WS. An advocacy intervention program for women with abusive partners: initial evaluation. *Am J Community Psychol* 1992;**20**:309–32.
129. Sullivan CM, Davidson WS. The provision of advocacy services to women leaving abusive partners: an examination of short-term effects. *Am J Community Psychol* 1991;**19**:953–60.
130. Bybee D, Sullivan C. Predicting re-victimization of battered women 3 years after exiting a shelter program. *Am J Community Psychol* 2005;**36**:85–96.
131. Parker B, McFarlane J, Soeken K, Silva C, Reel S. Testing an intervention to prevent further abuse to pregnant women. *Res Nurs Health* 1999;**22**:59–66.
132. McFarlane J, Parker B, Soeken K, Silva C, Reel S. Safety behaviors of abused women after an intervention during pregnancy. *J Obstet Gynecol Neonatal Nurs* 1998;**27**:64–9.
133. McFarlane J, Soeken K, Reel S, Parker B, Silva C. Resource use by abused women following an intervention program: associated severity of abuse and reports of abuse ending. *Public Health Nurs* 1997;**14**:244–50.
134. McFarlane J, Soeken K, Wiist W. An evaluation of interventions to decrease intimate partner violence to pregnant women. *Public Health Nurs* 2000;**17**:443–51.
135. McFarlane J, Malecha A, Gist J, Watson K, Batten E, Hall I, *et al.* An intervention to increase safety behaviors of abused women: results of a randomized clinical trial. *Nurs Res* 2002;**51**:347–54.
136. McFarlane J, Malecha A, Gist J, Watson K, Batten E, Hall I, *et al.* Protection orders and intimate partner violence: an 18-month study of 150 black, Hispanic, and white women. *Am J Public Health* 2004;**94**:613–18.
137. Feighny KM, Muelleman RL. The effect of a community-based intimate partner violence advocacy program in the emergency department on identification rate of intimate partner violence. *Mo Med* 1999;**96**:242–4.
138. Tutty LM. Post-shelter services: the efficacy of follow-up programs for abused women. *Res Social Work Pract* 1996;**6**:425–41.
139. Fry P, Barker L. *Female survivors of abuse and violence: the influence of storytelling reminiscence on perceptions of self-efficacy, ego strength, and self-esteem*. New York: Springer Publishing; 2002. pp. 197–217.
140. Tutty LM, Bidgood BA, Rothery MA. Support groups for battered women: research on their efficacy. *J Fam Violence* 1993;**8**:325–43.
141. Tutty LM, Bidgood BA, Rothery MA. Evaluating the effect of group process and client variables in support groups for battered women. *Res Social Work Pract* 1996;**6**:308–24.
142. Koopman C, Ismailji T, Holmes D, Classen CC, Palesh O, Wales T. The effects of expressive writing on pain, depression and posttraumatic stress disorder symptoms in survivors of intimate partner violence. *J Health Psychol* 2005;**10**:211–21.
143. Reed GL, Enright RD. The effects of forgiveness therapy on depression, anxiety, and posttraumatic stress for women after spousal emotional abuse. *J Consult Clin Psychol* 2006;**74**:920–9.
144. Labrador FJ, Fernandez-Velasco MD, Rincon PP. Efficacy of a brief and individual participation program by posttraumatic stress disorder in female victims of domestic violence. *Int J Clin Health Psychol* 2006;**6**:527–47.
145. Kubany ES, Hill EE, Owens JA. Cognitive trauma therapy for battered women with PTSD: preliminary findings. *J Trauma Stress* 2003;**16**:81–91.
146. Kubany ES, Hill EE, Owens JA, Iannce-Spencer C, McCaig MA, Tremayne KJ, *et al.* Cognitive trauma therapy for battered women with PTSD (CTT-BW). *J Consult Clin Psychol* 2004;**72**:3–18.
147. Mancoske RJ, Standifer D, Cauley C. The effectiveness of brief counseling services for battered women. *Res Social Work Pract* 1994;**4**:53–63.
148. McNamara JR, Ertl M, Neufeld J. Problem-solving in relation to abuse by a partner. *Psychol Rep* 1998;**83**:943–6.
149. McNamara JR, Ertl M, Marsh S, Walker S. Short-term response to counseling and case management intervention in a domestic violence shelter. *Psychol Rep* 1997;**81**:1243–51.
150. Gilbert L, El-Bassel N, Manuel J, Wu E, Go H, Golder S, *et al.* An integrated relapse prevention and relationship safety intervention for women on methadone: testing short-term effects on intimate

- partner violence and substance use. *Violence Vict* 2006;**21**:657–72.
151. Arinero M, Crespo M. A treatment-outcome study of cognitive-behavioural therapy for battered women: preliminary findings. *Psicologia Conductual* 2004;**12**:233–49.
152. Cruz AGM, Sanchez S. Empowering women abused by their problem drinker spouses: effects of a cognitive-behavioral intervention. *Salud Ment* 2006;**29**:25–31.
153. Cox JW, Stoltenberg CD. Evaluation of a treatment program for battered wives. *J Fam Violence* 1991;**6**:395–413.
154. Laverde DI. Efectos del tratamiento cognoscitivo-conductual en el maltrato físico en la pareja. *Revista de Analisis del Comportamiento* 1987;**3**:188–95.
155. Limandri BJ, May BA. Psychoeducational intervention to enhance self-efficacy of abused women. 35th Annual Communicating Nursing Research Conference/16th Annual WIN Assembly, Palm Springs, 2002.
156. Melendez RM, Hoffman S, Exner T, Leu C, Ehrhardt AA. Intimate partner violence and safer sex negotiation: effects of a gender-specific intervention. *Arch Sex Behav* 2003;**32**:499–511.
157. Rinfret-Raynor M, Cantin S. Feminist therapy for battered women: an assessment. In Kantor GK, Jasinski JL, editors. *Out of the darkness. Contemporary perspectives on family violence*. Thousand Oaks, CA: Sage Publications; 1997.
158. Kim S, Kim J. The effects of group intervention for battered women in Korea. *Arch Psychiatr Nurs* 2001;**XV**:257–64.
159. Howard A, Riger S, Campbell R, Wasco S. Counseling services for battered women. A comparison of outcomes for physical and sexual assault survivors. *J Interpers Violence* 2003;**18**:717–34.
160. Lieberman AF, Van Horn P, Ippen CG. Toward evidence-based treatment: child-parent psychotherapy with preschoolers exposed to marital violence. *J Am Acad Child Adolesc Psychiatry* 2005;**44**:1241–8.
161. Lieberman AF, Ippen CG, Van Horn P. Child-parent psychotherapy: 6-month follow-up of a randomized controlled trial. *J Am Acad Child Adolesc Psychiatry* 2006;**45**:913–18.
162. Jouriles EN, McDonald R, Spiller L, Norwood WD, Swank PR, Stephens N, *et al*. Reducing conduct problems among children of battered women. *J Consult Clin Psychol* 2001;**69**:774–85.
163. McDonald R, Jouriles EN, Skopp NA. Reducing conduct problems among children brought to women's shelters: intervention effects 24 months following termination of services. *J Fam Psychol* 2006;**20**:127–36.
164. McFarlane JM, Groff J, O'Brien JA, Watson K. Behaviors of children following a randomized controlled treatment program for their abused mothers. *Issues Compr Pediatr Nurs* 2005;**28**:195–211.
165. McFarlane JM, Groff JY, O'Brien JA, Watson K. Behaviors of children exposed to intimate partner violence before and 1 year after a treatment program for their mother. *Appl Nurs Res* 2005;**18**:7–12.
166. Ducharme J, Atkinson L, Poulton L. Success-based, noncoercive treatment of oppositional behavior in children from violent homes. *J Am Acad Child Adolesc Psychiatry* 2000;**39**:995–1004.
167. Lau J, Ioannidis JPA, Terrin N, Schmid CH, Olkin I. The case of the misleading funnel plot. *BMJ* 2006;**333**:597–600.
168. Harwell TS, Casten RJ, Armstrong KA, Dempsey S, Coons HL, Davis M. Results of a domestic violence training program offered to the staff of urban community health centers. Evaluation Committee of the Philadelphia Family Violence Working Group. *Am J Prev Med* 1998;**15**:235–42.
169. Thompson RS, Rivara FP, Thompson DC, Barlow WE, Sugg NK, Maiuro RD, *et al*. Identification and management of domestic violence: a randomized trial. *Am J Prev Med* 2000;**19**:253–63.
170. Coyer S, Plonczynski D, Bladwin K, Fox P. Screening for violence against women in a rural health care clinic. *Online J Rural Nurs Health Care* 2006;**6**. URL: www.rno.org/journal/.
171. Wiist WH, McFarlane J. The effectiveness of an abuse assessment protocol in public health prenatal clinics. *Am J Public Health* 1999;**89**:1217–21.
172. Ulbrich PM, Stockdale J. Making family planning clinics an empowerment zone for rural battered women. *Women Health* 2002;**35**:83–100.
173. Ramsden C, Bonner M. An early identification and intervention model for domestic violence. *Aust Emerg Nurs J* 2002;**5**:15–20.
174. Shepard M, Elliot BA, Falk DR, Regal RR. Public health nurses' responses to domestic violence: a report from the enhanced domestic abuse intervention project. *Public Health Nurs* 1999;**16**:359–66.

175. Edin KE, Högberg U. Violence against pregnant women will remain hidden as long as no direct questions are asked. *Midwifery* 2002;**18**:268–78.
176. Stenson K, Sidenvall B, Heimer G. Midwives' experiences of routine antenatal questioning relating to men's violence against women. *Midwifery* 2005;**21**:311–21.
177. Mezey GC, Bacchus L, Haworth A, Bewley S. Midwives' perceptions and experiences of routine enquiry for domestic violence. *BJOG* 2003;**110**:744–52.
178. Taylor P, Zaichkin J, Pilkey D, Leconte J, Johnson BK, Peterson AC. Prenatal screening for substance use and violence: findings from physician focus groups. *Matern Child Health J* 2006;**11**:241–7.
179. McCosker H, Kain V, Anderson DJ, Webster J. The impact on midwives of undertaking screening for domestic violence: focus group findings. *Birth Issues* 2005;**14**:49–56.
180. Loughlin S, Spinola C, Stewart L, Fanslow J, Norton R. Emergency department staff responses to a protocol of care for abused women. *Health Educ Behav* 2000;**27**:572–90.
181. Minsky-Kelly D, Hamberger L, Pape D, Wolff M. We've had training, now what?: qualitative analysis of barriers to domestic violence screening and referral in a health care setting. *J Interpers Violence* 2005;**20**:1288–309.
182. Hindin PK. Intimate partner violence screening practices of certified nurse-midwives. *J Midwifery Womens Health* 2006;**51**:216–21.
183. Price S, Baird K, Salmon D. Asking the question: antenatal domestic violence. *Pract Midwife* 2005;**8**:21–5.
184. Bair-Merritt MH, Giardino AP, Turner M, Ganetsky M, Christian CW. Pediatric residency training on domestic violence: a national survey. *Ambulatory Pediatrics* 2004;**4**:24–7.
185. Bair-Merritt MH, Mollen CJ, Yau PL, Fein JA. Health care providers' opinions on intimate partner violence resources and screening in a pediatric emergency department. *Pediatr Emerg Care* 2006;**22**:150–3.
186. Baig A, Shadigian E, Heisler M. Hidden from plain sight: residents' domestic violence screening attitudes and reported practices. *J Gen Intern Med* 2006;**21**:949–54.
187. Baird K. Domestic violence: learning to ask the question. *Pract Midwife* 2005;**8**:18–22.
188. Barnett C. Exploring midwives' attitudes to domestic violence screening. *Br J Midwifery* 2005;**13**:702–5.
189. Ellis JM. Barriers to effective screening for domestic violence by registered nurses in the emergency department. *Crit Care Nurs Q* 1999;**22**:27–41.
190. Fikree FF, Jafarey SN, Korejo R, Khan A, Durocher JM. Pakistani obstetricians' recognition of and attitude towards domestic violence screening. *Int J Gynecol Obstet* 2004;**87**:59–65.
191. Goff H, Byrd T, Shelton A, Parcel G. Health care professionals' skills, beliefs, and expectations about screening for domestic violence in a border community. *Fam Commun Health* 2001;**24**:39–54.
192. Lazenbatt A, Thompson-Cree ME, McMurray F. The use of exploratory factor analysis in evaluating midwives' attitudes and stereotypical myths related to the identification and management of domestic violence in practice. *Midwifery* 2005;**21**:322–34.
193. Nayak MB. Factors influencing hesitancy in medical students to assess history of victimization in patients. *J Interpers Violence* 2000;**15**:123–33.
194. Nicolaidis C, Curry M, Gerrity M. Health care workers' expectations and empathy toward patients in abusive relationships. *J Am Board Fam Pract* 2005;**18**:159–65.
195. Price S, Baird K. Tackling domestic violence: an audit of professional practice. *Pract Midwife* 2003;**6**:15–18.
196. Richardson J, Feder G, Eldridge S, Chung WS, Coid J, Moorey S. Women who experience domestic violence and women survivors of childhood sexual abuse: a survey of health professionals' attitudes and clinical practice. *Br J Gen Pract* 2001;**51**:468–70.
197. Roelens K, Verstraelen H, Van EK, Temmerman M. A knowledge, attitudes, and practice survey among obstetrician-gynaecologists on intimate partner violence in Flanders, Belgium. *BMC Public Health* 2006;**6**:238.
198. Salmon D, Murphy S, Baird K. An evaluation of the effectiveness of an educational programme promoting the introduction of routine antenatal enquiry for domestic violence. *Midwifery* 2006;**22**:6–14.
199. Shye D, Feldman V, Hokanson CS, Mulooly JP. Secondary prevention of domestic violence in HMO primary care: evaluation of alternative implementation strategies. *Am J Manag Care* 2004;**10**:706–16.

200. Straus MA. Medical care costs of intrafamily assault and homicide. *Bull N Y Acad Med* 1986;**62**:556–61.
201. Finlayson T, Saltzman L, Sheridan D, Taylor W. Estimating hospital charges associated with intimate violence. *Violence Against Women* 1999;**5**:313–35.
202. Varjavand N, Cohen DG, Novack DH. An assessment of residents' abilities to detect and manage domestic violence. *J Gen Intern Med* 2002;**17**:465–8.
203. Coker AL, Reeder CE, Fadden MK, Smith PH. Physical partner violence and medicaid utilization and expenditures. *Public Health Rep* 2004;**119**:557–67.
204. Ulrich Y, Cain KC, Sugg NK, Rivara FP, Rubanowice DM, Thompson RS. Medical care utilization patterns in women with diagnosed domestic violence. *Am J Prev Med* 2003;**24**:9–15.
205. Wisner CL, Gilmer TP, Saltzman LE, Zink TM. Intimate partner violence against women: do victims cost health plans more? *J Fam Pract* 1999;**48**:439–43.
206. Clark KA, Biddle AK, Martin SL. A cost-benefit analysis of the Violence Against Women Act of 1994. *Violence Against Women* 2002;**8**:417–28. [Published erratum appears in *Violence Against Women* 2003;**9**:136.]
207. Domino M, Morrissey JP, Nadlicki-Patterson T, Chung S. Service costs for women with co-occurring disorders and trauma. *J Subst Abuse Treat* 2005;**28**:135–43.
208. Domino ME, Morrissey JP, Chung S, Huntington N, Larson MJ, Russell LA. Service use and costs for women with co-occurring mental and substance use disorders and a history of violence. *Psychiat Serv* 2005;**56**:1223–32.
209. Sohal A, Eldridge S, Feder GS. The sensitivity and specificity of four questions (HARK) to identify intimate partner violence: a diagnostic accuracy study in general practice. *BMC Fam Pract* 2007;**8**:49.
210. Barkham M, Stiles WB, Shapiro DA. The shape of change in psychotherapy: longitudinal assessment of personal problems. *J Consult Clin Psychol* 1993;**61**:667–77.
211. Taket A. *Tackling domestic violence: the role of health professionals*. Development and Practice Report, 2004. URL: www.homeoffice.gov.uk/rds/pdfs04/dpr32.pdf 2004. Accessed December 2008.
212. Garcia-Moreno C, Jansen HA, Ellsberg M, Heise L, Watts CH. Prevalence of intimate partner violence: findings from the WHO multi-country study on women's health and domestic violence. *Lancet* 2006;**368**:1260–9.
213. Department of Health. *Responding to domestic violence: a handbook for health professionals*. London: Department of Health; 2005.
214. Bradley F, Smith M, Long J, O'Dowd T. Reported frequency of domestic violence: cross sectional survey of women attending general practice. *BMJ* 2002;**324**:271.
215. Chamberlain L. The USPSTF recommendation on intimate partner violence: what we can learn from it and what we can do about it. *Fam Violence Prevention Health Pract* 2005;**1**:1–21.
216. Briss PA, Brownson RC, Fielding JE, Zaza S. Developing and using the Guide to Community Preventive Services: lessons learned about evidence-based public health. *Annu Rev Public Health* 2004;**25**:281–302.
217. Yegidis BL. *Abuse risk inventory manual*. Palo Alto, CA: Consulting Psychologist Press; 1989.
218. Hegarty K, Sheehan M, Schonfeld C. A multidimensional definition of partner abuse: development and preliminary validation of the Composite Abuse Scale. *J Fam Violence* 1999;**14**:399–415.
219. Hegarty K, Bush R, Sheehan M. The composite abuse scale: further development and assessment of reliability and validity of a multidimensional partner abuse measure in clinical settings. *Violence Vict* 2005;**20**:529–47.
220. Straus MA. Measuring intrafamily conflict and violence: the Conflict Tactics (CT) scales. *J Marriage Fam* 1979;**41**:75–88.
221. Straus MA, Hamby SL, Boney-McCoy S, Sugarman DB. The Revised Conflict Tactics Scales (CTS2): development and preliminary psychometric data. *J Fam Issues* 1996;**17**:283–316.
222. Campbell JC. Nursing assessment for risk of homicide with battered women. *ANS Adv Nurs Sci* 1986;**8**:36–51.
223. Berk RA, Berk SF, Loseke DR. Mutual combat and other family myths. In Finkelhor D, Gelles RJ, Hotaling GT, editors. *The dark side of families*. Beverly Hills, CA: Sage; 1983. pp. 197–212.
224. Hudson WW, McIntosh SR. The assessment of spouse abuse: two quantifiable dimensions. *J Marriage Fam* 1981;**43**:873–88.
225. Hudson WW. *Partner abuse scale physical*. Tempe, AZ: Walmyr Publishing; 1991.

226. Parker B, McFarlane J. Nursing assessment of the battered pregnant woman. *Maternal-Child Nursing J* 1991;**16**:161–4.
227. Soeken K, McFarlane J, Parker B, Lominack M. The Abuse Assessment Screen: a clinical instrument to measure frequency, severity, and perpetrator of abuse against women. Thousand Oaks, CA: Sage Publications; 1998. pp. 195–203.
228. Prevalence of intimate partner violence and injuries – Washington, 1998. *MMWR* 2000;**49**:589–92.
229. Brown JB, Sas G. Focus groups in family practice research: an example study of family physicians' approach to wife abuse. *Fam Pract Res J* 1994;**14**:19–28.
230. Weiss SJ, Ernst AA, Cham E, Nick TG. Development of a screen for ongoing intimate partner violence. *Violence Vict* 2003;**18**:131–41.
231. Weiss S, Garza A, Casaletto J, Stratton M, Ernst A, Blanton D, *et al.* The out-of-hospital use of a domestic violence screen for assessing patient risk. *Prehosp Emerg Care* 2000;**4**:24–7.
232. Ashur ML. Asking about domestic violence: SAFE questions. *JAMA* 1993;**269**:2367.
233. Neufeld B. Safe questions: overcoming barriers to the detection of domestic violence. *Am Fam Physician* 1996;**53**:2575–80.
234. Paranjape A, Liebschutz J. STaT: a three question screen for intimate partner violence. *J Womens Health* 2003;**12**:233–39.
235. Brown JB, Lent B, Brett PJ, Sas G, Pederson LL. Development of the Woman Abuse Screening Tool for use in family practice. *Fam Med* 1996;**28**:422–8.
236. Smith PH, Earp JA, DeVellis R. Measuring battering: development of the Women's Experience with Battering (WEB) scale. *Womens Health* 1995;**1**:273–88.
237. Moonasinghe LN, Rajapaksa LC, Samarasinghe G. Development of a screening instrument to detect physical abuse and its use in a cohort of pregnant women in Sri Lanka. *Asia Pac J Pub Health* 2004;**16**:138–44.
238. McFarlane J, Hughes RB, Nosek MA, Groff JY, Swedlend N, Dolan MP. Abuse assessment screen-disability (AAS-D): measuring frequency, type, and perpetrator of abuse toward women with physical disabilities. *J Women Health Gen B* 2001;**10**:861–6.
239. Wasson JH, Jette AM, Anderson J, Johnson DJ, Nelson EC, Kilo CM. Routine, single-item screening to identify abusive relationships in women. *J Fam Pract* 2000;**49**:1017–22.
240. Short LM, Rodriguez R. Testing an intimate partner violence assessment icon form with battered migrant and seasonal farmworker women. *Women Health* 2002;**35**:181–92.
241. Yoshihama M, Clum K, Crampton A, Gillespie B. Measuring the lifetime experience of domestic violence: application of the life history calendar method. *Violence Vict* 2002;**17**:297–317.
242. Attala JM, Hudson WW, McSweeney M. A partial validation of two short-form Partner Abuse Scales. *Women Health* 1994;**21**:125–39.
243. Straus MA. The Conflict Tactics Scale and its critics: an evaluation of new data on validity and reliability. In Straus MA, Gelles RJ, editors. *Physical violence in American families: risk factors and adaptations to violence in 8,145 families*. New Brunswick, NY: Transaction; 1990. pp. 49–73.
244. Boris NW, Heller SS, Sheperd T, Zeanah CH. Partner violence among homeless young adults: measurement issues and associations. *J Adolesc Health* 2002;**30**:355–63.
245. Tolman RM. The development of a measure of psychological maltreatment of women by their male partners. *Violence Vict* 1989;**4**:173–89.
246. Tolman R. The validation of the Psychological Maltreatment of Women Inventory. *Violence Vict* 1999;**14**:25–37.
247. Marshall L. Development of the Severity of Violence Against Women Scales. *J Fam Violence* 1992;**7**:103–19.
248. McIntyre LM, Butterfield MI, Nanda K, Parsey K, Stechuchak KM, McChesney AW, *et al.* Validation of a trauma questionnaire in veteran women. *J Gen Intern Med* 1999;**14**:186–9.
249. Hoff LA, Rosenbaum L. A victimization assessment tool: instrument development and clinical implications. *J Adv Nurs* 1994;**20**:627–34.
250. Lewis B. *The development and initial validation of the Wife Abuse Inventory*. Tampa, FL: College of Education, University of South Florida; 1983.
251. Lewis B. The Wife Abuse Inventory: a screening device for the identification of abused women. *Soc Work* 1985;**30**:32–5.
252. Furbee PM, Sikora R, Williams JM, Derk SJ. Comparison of domestic violence screening methods: a pilot study. *Ann Emerg Med* 1998;**31**:495–501.

253. Wetmore M, Fairbairn CD. A regional California program to screen adolescent patients for intimate partner violence. *J Emerg Nurs* 2003;**29**:373–6.
254. Bateman W, Whitehead K. Health visitors' domestic violence routine questioning tool: an exploration of women's experience, effectiveness and acceptability. *Int J Health Promotion Educ* 2004;**42**:14–22.
255. Fikree FF, Jafarey SN, Korejo R, Afshan A, Durocher JM. Intimate partner violence before and during pregnancy: experiences of postpartum women in Karachi, Pakistan. *J Pak Med Assoc* 2006;**56**:252–7.
256. Anderst J, Hill TD, Siegel RM. A comparison of domestic violence screening methods in a pediatric office. *Clin Pediatr (Phila.)* 2004;**43**:103–5.
257. Scholle SH, Buranosky R, Hanusa BH, Ranieri L, Dowd K, Valappil B. Routine screening for intimate partner violence in an obstetrics and gynecology clinic. *Am J Public Health* 2003;**93**:1070–2.
258. Webster J, Holt V. Screening for partner violence: direct questioning or self-report? *Obstet Gynecol* 2004;**103**:299–303.
259. Bair-Merritt M, Feudtner C, Mollen CJ, Winters S, Blackstone M, Fein J. Screening for intimate partner violence using an audiotape questionnaire: a randomized clinical trial in a pediatric emergency department. *Arch Pediatr Adolesc Med* 2006;**160**:311–16.
260. McFarlane J, Greenberg L, Weltge A, Watson M. Identification of abuse in emergency departments: effectiveness of a two-question screening tool. *J Emerg Nurs* 1995;**21**:391–4.
261. Ramsden C, Bonner M. A realistic view of domestic violence screening in an emergency department. *Accident Emerg Nurs* 2002;**10**:31–9.
262. Ross J, Walther V, Epstein I. Screening risks for intimate partner violence and primary care settings: implications for future abuse. *Soc Work Health Care* 2004;**38**:1–23.
263. McFarlane J, Christoffel K, Bateman L, Miller V, Bullock L. Assessing for abuse: self-report versus nurse interview. *Public Health Nurs* 1991;**8**:245–50.
264. Dutton MA, Mitchell B, Haywood Y. The emergency department as a violence prevention centre. *J Am Med Womens Soc* 1996;**51**:92–5.
265. Chang JC, Decker M, Moracco KE, Martin SL, Petersen R, Frasier PY. What happens when health care providers ask about intimate partner violence? A description of consequences from the perspectives of female survivors. *Journal of the American Medical Women's Society* 2003;**58**:76–81.
266. Lutenbacher M, Cohen AJ, Mitzel J. Do we really help? Perspectives of abused women. *Public Health Nurs* 2003;**20**:56–64.
267. Zink T, Jacobson J. Screening for intimate partner violence when children are present. The victim's perspective. *J Interpers Violence* 2003;**18**:872–90.
268. Zink T, Elder N, Jacobson J, Klostermann B. Medical management of intimate partner violence considering the stages of change: precontemplation and contemplation. *Ann Fam Med* 2004;**2**:231–9.
269. Brzank P, Hellbernd H, Maschewsky-Schneider U. [Domestic violence against women: health consequences and need for care – results of a survey among first-aid patients in the framework of the S.I.G.n.A.L. – accompanying research.] *Gesundheitswesen* 2004;**66**:164–9.
270. Renker PR, Tonkin P. Women's views of prenatal violence screening: acceptability and confidentiality issues. *Obstet Gynecol* 2006;**107**:348–54.
271. Knapp JF, Dowd MD, Kennedy CS, Stallbaumer-Rouyer J, Henderson DP. Evaluation of a curriculum for intimate partner violence screening in a pediatric emergency department. *Pediatrics* 2006;**117**:110–16.
272. Wittenberg E, Lichter EL, Ganz ML, McCloskey LA. Community preferences for health states associated with intimate partner violence. *Med Care* 2006;**44**:738–44.
273. Home Office. *Criminal statistics England and Wales 2001*. London: National Statistics; 2002.
274. Netten A, Rees T, Harrison G. *Unit costs of health and social care*. Canterbury, Kent: University of Canterbury; 2001.
275. Schiff M, Zeira A. Dating violence and sexual risk behaviors in a sample of at-risk Israeli youth. *Child Abuse Neglect* 2005;**29**:1249–63.
276. Jain D, Sanon S, Sadowski L, Hunter W. Violence against women in India: evidence from rural Maharashtra, India. *Rural Remote Health* 2004;**4**:304.
277. Mahony DL, Campbell JM. Children witnessing domestic violence: a developmental approach. *Clin Excell Nurse Pract* 1998;**2**:362–9.
278. Wiebe ER, Janssen P. Universal screening for domestic violence in abortion. *Women's Health Issues* 2001;**11**:436–41.
279. Coid J, Yang M, Roberts A, Ullrich S, Moran P, Bebbington P, et al. Violence and psychiatric morbidity in a national household population – a

- report from the British Household Survey. *Am J Epidemiol* 2006;**164**:1199–208.
280. Duxbury F. Recognising domestic violence in clinical practice using the diagnoses of posttraumatic stress disorder, depression and low self-esteem. *Br J Gen Pract* 2006;**56**:294–300.
281. Duffy SJ, McGrath ME, Becker BM, Linakis JG. Mothers with histories of domestic violence in a pediatric emergency department. *Pediatrics* 1999;**103**:1007–13.
282. Stark E, Flitcraft A. Killing the beast within: woman battering and female suicidality. *Int J Health Serv* 1995;**25**:43–64.
283. Perrin S, Van Hasselt, V, Hersen M. Validation of the Keane MMPI-PTSD Scale against DSM-III-R criteria in a sample of battered women. *Violence Vict* 1997;**12**:99–104.
284. Anetzberger G. Elder abuse identification and referral: the importance of screening tools and referral protocols. *J Elder Abuse Neglect* 2001;**13**:3–22.
285. Champion J. Woman abuse, assimilation, and self-concept in a rural Mexican American community. *Hispanic J Behav Sci* 1996;**18**:508–21.
286. Ejaz F, Bass D, Anetzberger G, Nagpaul K. Evaluating the Ohio elder abuse and domestic violence in late life screening tools and referral protocol. *J Elder Abuse Neglect* 2001;**13**:39–57.
287. Puntukollu M. Domestic violence: screening made practical. *J Fam Pract* 2003;**52**:537–43.
288. Schofield M, Reynolds R, Mishra G, Powers J, Dobson A. Screening for vulnerability to abuse among older women: Women's Health Australia Study. *J Appl Gerontol* 2002;**21**:24–39.
289. Falk DR, Shepard M, Elliot BA. Evaluation of a domestic violence assessment protocol used by employee assistance counselors. *Employee Assistance Q* 2002;**17**:1–15.
290. Pearce C, Hawkins J, Kearney M, Peyton C, Dwyer J, Haggerty L, et al. Translation of domestic violence instruments for use in research. *Violence Against Women* 2003;**9**:859–78.
291. Waltermaurer E. Measuring intimate partner violence (IPV): you may only get what you ask for. *J Interpers Violence* 2005;**20**:501–6.
292. Straus MA, Douglas EM. A short form of the Revised Conflict Tactics Scales, and typologies for severity and mutuality. *Violence Vict* 2004;**19**:507–20.
293. Prospero M. The role of perceptions in dating violence among young adolescents. *J Interpers Violence* 2006;**21**:470–84.
294. Sisley A, Jacobs LM, Poole G, Campbell S, Esposito T. Violence in America: a public health crisis – domestic violence. *J Trauma* 1999;**46**:1105–12.
295. Rhodes KV, Lauderdale DS, He T, Howes DS, Levinson W. 'Between me and the computer': increased detection of intimate partner violence using a computer questionnaire [see comment]. *Ann Emerg Med* 2002;**40**:476–84.
296. Canterino JC, VanHorn LG, Harrigan JT, Ananth CV, Vintzileos AM. Domestic abuse in pregnancy: a comparison of a self-completed domestic abuse questionnaire with a directed interview. *Am J Obstet Gynecol* 1999;**181**:1049–51.
297. Moraes CL, Hasselmann MH, Reichenheim ME. [Portuguese-language cross-cultural adaptation of the Revised Conflict Tactics Scales (CTS2), an instrument used to identify violence in couples.] *Cadernos de Saude Publica* 2002;**18**:163–76 [in Portuguese].
298. Meneghel SN, Camargo M, Fasolo LR, Mattiello DA, da Silva RC, Santos TC, et al. [Women caring for women: a study at the 'Viva Maria' shelter, Porto Alegre, Rio Grande do Sul, Brazil.] *Cadernos de Saude Publica* 2000;**16**:747–57 [in Portuguese].
299. Saltzman L, Salmi L, Branche C, Bolen J. Public health screening for intimate violence. *Violence Against Women* 1997;**3**:319–31.
300. Reichenheim ME, Moraes CL, Hasselmann MH. [Semantic equivalence of the Portuguese version of the Abuse Assessment Screen tool used for the screening of violence against pregnant women.] *Revista de Saude Publica* 2000;**34**:610–6 [in Portuguese].
301. Ernst AA, Weiss SJ, Cham E, Marquez M. Comparison of three instruments for assessing ongoing intimate partner violence. *Med Sci Monitor* 2002;**8**:CR197–201.
302. Houry D, Feldhaus K, Peery B, Abbott J, Lowenstein S, Al-Bataa-de-Montero S, et al. A positive domestic violence screen predicts future domestic violence. *J Interpers Violence* 2004;**19**:955–66.
303. Bonomi A, Holt V, Thompson R, Martin D. Ascertainment of intimate partner violence in women seeking legal protection. *Am J Prev Med* 2005;**28**:52–8.
304. Waller AE, Hohenhaus SM, Shah PJ, Stern EA. Development and validation of an emergency department screening and referral protocol for

- victims of domestic violence. *Ann Emerg Med* 1996;**27**:754–60.
305. Hilton NZ, Harris GT, Rice ME, Lang C, Cormier CA, Lines KJ. A brief actuarial assessment for the prediction of wife assault recidivism: the Ontario domestic assault risk assessment. *Psychol Assessment* 2004;**16**:267–75 [erratum appears in *Psychol Assessment* 2005;**17**:131].
306. Heckert DA, Gondolf EW. Battered women's perceptions of risk versus risk factors and instruments in predicting repeat reassault. *J Interpers Violence* 1919;**19**:778–800.
307. Sprecher AG, Muelleman RL, Wadman MC. A neural network model analysis to identify victims of intimate partner violence. *Am J Emerg Med* 2004;**22**:87–9.
308. Parker B, McFarlane J, Soeken K, Torres S, Campbell D. Physical and emotional abuse in pregnancy: a comparison of adult and teenage women [see comment]. *Nursing Res* 1993;**42**:173–8.
309. Cecil H, Matson SC. Sexual victimization among African American adolescent females: examination of the reliability and validity of the Sexual Experiences Survey. *J Interpers Violence* 2006;**21**:89–104.
310. Lazzaro MV, McFarlane J. Establishing a screening program for abused women. *J Nurs Admin* 1991;**21**:24–9.
311. Norton LB, Peipert JF, Zierler S, Lima B, Hume L. Battering in pregnancy: an assessment of two screening methods. *Obstet Gynecol* 1995;**85**:321–5.
312. Lavoie F, Vezina L. [Female victimization in the context of dating violence in adolescence: development of an instrument (VIFFA).] *Can J Commun Ment Health* 2001;**20**:153–71 [in French].
313. Majdalani MP, Aleman M, Fayanas R, Guedes A, Mejia RM. Validation of a short questionnaire to use in clinical consultations to detect gender violence. *Rev Panam Salud Publ* 2005;**17**:79–83.
314. Swahnberg IM, Wijma B. The NorVold Abuse Questionnaire (NorAQ): validation of new measures of emotional, physical, and sexual abuse, and abuse in the health care system among women. *Eur J Public Health* 2003;**13**:361–6.
315. Wolfe DA, Scott K, Reitzel-Jaffe D, Wekerle C, Grasley C, Straatman AL. Development and validation of the Conflict in Adolescent Dating Relationships Inventory. *Psychol Assessment* 2001;**13**:277–93.
316. Yost NP, Bloom SL, McIntire DD, Leveno KJ. A prospective observational study of domestic violence during pregnancy. *Obstet Gynecol* 2005;**106**:61–5.
317. Higgins LP, Hawkins JW. Screening for abuse during pregnancy: implementing a multisite program. *Am J Maternal Child Nurs* 2005;**30**:109–14.
318. Campbell JC, Sharps P, Glass N. Risk assessment for intimate partner homicide. In Pinard GF, Pagani L, editors. *Clinical assessment of dangerousness: empirical contributions*. Cambridge: Cambridge University Press; 2001. pp. 136–57.
319. Moraes CL, Reichenheim ME. Cross-cultural measurement equivalence of the Revised Conflict Tactics Scales (CTS2) Portuguese version used to identify violence within couples. *Cadernos de Saude Publica* 2002;**18**:783–96.
320. Mears M, Coonrod DV, Bay RC, Mills TE, Watkins MC. Routine history as compared to audio computer-assisted self-interview for prenatal care history taking. *J Reprod Med* 2005;**50**:701–6.
321. McFarlane J, Parker B, Soeken K. Abuse during pregnancy: frequency, severity, perpetrator, and risk factors of homicide. *Public Health Nurs* 1995;**12**:284–9.
322. Jory B. The Intimate Justice Scale: an instrument to screen for psychological abuse and physical violence in clinical practice. *J Marital Fam Ther* 2004;**30**:29–44.
323. Heyman R, Feldbau K, Ehrensaft M, Langhinrichsen R, Leary K. Can questionnaire reports correctly classify relationship distress and partner physical abuse? *J Fam Psychol* 2001;**15**:334–46.
324. Flowers A, Lanclos N, Kelley M. Validation of a screening instrument for exposure to violence in African American children. *J Pediatr Psychol* 2002;**27**:351–61.
325. Fals-Stewart W, Birchler G, Kelley ML. The timeline followback spousal violence interview to assess physical aggression between intimate partners: reliability and validity. *J Fam Violence* 2003;**18**:131–42.
326. Janssen PA, Holt VL, Sugg NK. Introducing domestic violence assessment in a postpartum clinical setting. *Maternal Child Health J* 2002;**6**:195–203.
327. Lo VF, Bhatia A, Sciallo D. Screening for domestic violence in the emergency department. *Eur J Emerg Med* 1998;**5**:441–4.

328. Campbell DW, Campbell J, King C, Parker B, Ryan J. The reliability and factor structure of the index of spouse abuse with African-American women. *Violence Vict* 1994;**9**:259–74.
329. Bass DM, Anetzberger GJ, Ejaz FK, Nagpaul K. Screening tools and referral protocol for stopping abuse against older Ohioans: a guide for service providers. *J Elder Abuse Neglect* 2001;**13**:23–38.
330. Anderson B, Marshak H, Hebbeler D. Identifying intimate partner violence at entry to prenatal care: clustering routine clinical information. *J Midwifery Womens Health* 2002;**47**:353–9.
331. Wahl RA, Sisk DJ, Ball TM. Clinic-based screening for domestic violence: use of a child safety questionnaire. *BMC Med* 2004;**2**:25.
332. Benight CC, Harding-Taylor AS, Midboe AM, Durham RL. Development and psychometric validation of a Domestic Violence Coping Self-efficacy Measure (DV-CSE). *J Trauma Stress* 2004;**17**:505–8.
333. Schofield M, Mishra G. Validity of self-report screening scale for elder abuse: Women's Health Australia study. *Gerontologist* 2003;**43**:110–20.
334. Mohr W, Tulman L. Children exposed to violence: measurement considerations within an ecological framework. *Adv Nurs Sci* 2000;**23**:59–68.
335. Kubany E, Leisen M, Kaplan A, Watson S, Haynes S, Owens J, et al. Development and preliminary validation of a brief broad-spectrum measure of trauma exposure: the Traumatic Life Events Questionnaire. *Psychol Assessment* 2000;**12**:210–24.
336. McNamara JR, Fields SA. The abuse disability questionnaire: internal consistency and validity considerations in two samples. *J Fam Violence* 2001;**16**:37–45.
337. Varvaro F. Violence against women: the role of orthopaedic nurses in the identification, assessment, treatment, and care for the abused woman. *Orthopaedic Nursing* 1998;**96**:33–40.
338. Gerard M. Domestic violence: how to screen and intervene. *RN* 2000;**63**:52–6.
339. Fishwick NJ. Assessment of women for partner abuse. *J Obstet Gynecol Neonat Nurs* 1998;**27**:661–70.
340. Ward S, Spence A. Training midwives to screen for domestic violence. *MIDIRS Midwifery Digest* 2002;**12**(Suppl. 1):S15–S17.
341. Babcock J, Costa D, Green C, Eckhardt C. What situations induce intimate partner violence? A reliability and validity study of the Proximal Antecedents to Violence Episodes (PAVE) Scale. *J Fam Psychol* 2004;**18**:433–42.
342. Shackelford TK, Goetz AT. Men's sexual coercion in intimate relationships: development and initial validation of the Sexual Coercion in Intimate Relationships scale. *Violence Vict* 1919;**19**:541–56.
343. Gregg GR, Parks ED. Selected Minnesota multiphasic personality inventory – 2 scales for identifying women with a history of sexual abuse. *J Nerv Ment Dis* 1995;**183**:53–6.
344. Covington DL, Diehl SJ, Wright BD, Piner M. Assessing for violence during pregnancy using a systematic approach. *Matern Child Health J* 1997;**1**:129–33.
345. Covington DL, Dalton VK, Diehl SJ, Wright BD, Piner MH. Improving detection of violence among pregnant adolescents. *J Adolesc Health* 1997;**21**:18–24.
346. Cascardi M, Avery-Leaf S, O'Leary KD, Slep AMS. Factor structure and convergent validity of the Conflict Tactics Scale in high school students. *Psychol Assessment* 1999;**11**:546–55.
347. Berlinger J. Helping abuse victims, part 1: taking an intimate look at domestic violence. *Nursing (Lond)* 2004;**34**:42–6.
348. Datner EM, Shofer FS, Parmele K, Stahmer SA, Mechem CC. Utilization of the 911 system as an identifier of domestic violence. *Am J Emerg Med* 1999;**17**:560–5.
349. Gagan MJ. Correlates of nurse practitioners' diagnostic and intervention performance for domestic violence. *West J Nurs Res* 1998;**20**:536–53.
350. Hilton NZ, Harris GT. Predicting wife assault: a critical review and implications for policy and practice. *Trauma Violence Abuse* 2005;**6**:3–23.
351. Halpern LR, Susarla SM, Dodson TB. Injury location and screening questionnaires as markers for intimate partner violence. *J Oral Maxillofac Surg* 2005;**63**:1255–61.
352. Williams GB, Dou M, Leal CC. Violence against pregnant women. These two screening tools may prove valuable in identifying women at risk [see comment]. *Association of Women's Health, Obstetric and Neonatal Nurses Lifelines* 2003;**7**:348–54.
353. Koziol M, Coates C, Lowenstein S. Predictive validity of a screen for partner violence against women. *Am J Prev Med* 2001;**21**:93–100.
354. Gendron C. [The development of a questionnaire for identification of women who are victims of

- violence in the conjugal milieu.] *Can J Nurs Res* 1991;**23**:21–32 [in French].
355. Dub M, Rinfret R, Drouin C. [An exploratory study of the point of view of women and men on the services used concerning conjugal violence.] *Sante Ment Que* 2005;**30**:301–20 [in French].
356. Szafran W, Fossion P. [Marital violence.] *Revue Medicale de Bruxelles* 2005;**26**:S340–3 [in French].
357. Rinfret R, Turgeon J, Dube M. A systematic screening protocol of domestic violence: measurement of efficiency. *Can J Commun Ment Health* 2002;**21**:85–99.
358. Hasselmann MH, Reichenheim ME. [Cross-cultural adaptation of the Portuguese version of the Conflict Tactics Scales Form R (CTS-1) used to assess marital violence: semantic and measurement equivalence.] *Cadernos de Saude Publica* 2003;**19**:1083–93 [in Portuguese].
359. Heron SL, Thompson MP, Jackson E, Kaslow NJ. Do responses to an intimate partner violence screen predict scores on a comprehensive measure of intimate partner violence in low-income black women? *Ann Emerg Med* 2003;**42**:483–91.
360. O'Leary KD. Psychological abuse: a variable deserving critical attention in domestic violence. *Violence Vict* 1999;**14**:3–23.
361. Miscellaneous. Resources for clinicians: assessment for intimate partner violence in clinical practice. *J Midwifery Womens Health* 2002;**47**:386–90.
362. Rodriguez R. Clinical interventions with battered migrant farm worker women. In Campbell JC, editor. *Empowering survivors of abuse: health care for battered women and their children*. London: Sage; 1998. pp. 271–303.
363. Barthauer L. *Domestic violence in the psychiatric emergency service*. San Francisco, CA: Jossey-Bass; 1999. pp. 29–42.
364. Chuang CH, Liebschutz JM. Screening for intimate partner violence in the primary care setting: a critical review. *J Clinical Outcomes Management* 2002;**9**:565–71.
365. Wyszynski ME. Screening women for family violence in the maternal child healthcare setting. *Clin Excell Nurse Pract* 2000;**4**:76–82.
366. King MC, Ryan J. The role of nurse-midwives in assessment. *J Nurse-Midwifery* 1996;**41**:436–41.
367. Coulthard P, Yong S, Adamson L, Warburton A, Worthington HV, Esposito M. Domestic violence screening and intervention programmes for adults with dental or facial injury. *Cochrane Database of Systematic Reviews* 2006; CD004486.
368. Pontecorvo C, Mejia R, Aleman M, Vidal A, Majdalani MP, Fayanas R, et al. Violencia domestica contra la mujer una encuesta en consultorios de atencion primaria. *Medicina (Mex)* 2004;**64**:492–6.
369. Cook S, Goodman L. Beyond frequency and severity – development and validation of the Brief Coercion and Conflict Scales. *Violence Against Women* 2006;**12**:1050–72.
370. Goetz AT, Shackelford TK, Schipper LD, Stewart-Williams S. Adding insult to injury: development and initial validation of the Partner-Directed Insults Scale. *Violence Vict* 2006;**21**:691–706.
371. Williams KR, Grant SR. Empirically examining the risk of intimate partner violence: the revised Domestic Violence Screening Instrument (DVSI-R). *Public Health Rep* 2006;**121**:400–8.
372. Parmar A, Sampson A, Diamond A. *Tackling domestic violence: providing advocacy and support to survivors of domestic violence*. Home Office Development and Practice Report. London: Home Office 2005. pp. 1–12.
373. Fogarty CT, Brown JB. Screening for abuse in Spanish-speaking women. *J Am Board Fam Pract* 2002;**15**:101–11.
374. Perry CM, Shams M, DeLeon CC. Voices from an Afghan community. *J Cult Divers* 1998;**5**:127–31.
375. Freund KM, Bak S, Blackhall L. Identifying domestic violence in primary care practice. *J Gen Intern Med* 1996;**11**:44–7.
376. McHugo GJ, Caspi Y, Kammerer N, Mazelis R, Jackson EW, Russell L, et al. The assessment of trauma history in women with co-occurring substance abuse and mental disorders and a history of interpersonal violence. *J Behav Health Serv Res* 2005;**32**:113–27.
377. Kramer A. Domestic violence: how to ask and how to listen. *Nurs Clin North Am* 2002;**37**:189–210.
378. Keeling J, Birch L. Asking pregnant women about domestic abuse. *Br J Midwifery* 2004;**12**:746–9.
379. McCauley J, Yurk RA, Jenckes MW, Ford DE. Inside 'Pandora's Box'. Abused women's experiences with clinicians and health services. *J Gen Intern Med* 1998;**13**:549–55.
380. Thurston WE, Cory J, Scott CM. Building a feminist theoretical framework for screening of wife-battering: key issues to be addressed. *Patient Educ Couns* 1998;**33**:299–304.

381. Kramer A, Lorenzon D, Muelle G. Prevalence of intimate partner violence and health implications for women using emergency departments and primary care clinics. *Women's Health Issues* 2004;**14**:19–29.
382. Magen R, Conroy K, Del T. Domestic violence in child welfare preventative services: results from an intake screening questionnaire. *Child Youth Serv Rev* 2000;**22**:251–74.
383. Sleutel MR. Women's experiences of abuse: a review of qualitative research. *Issues Ment Health Nurs* 1998;**19**:525–39.
384. Hamberger LK, Saunders DG, Hovey M. Prevalence of domestic violence in community practice and rate of physician inquiry. *Fam Med* 1992;**24**:283–7.
385. Curnow SA. The Open Window Phase: helpseeking and reality behaviors by battered women. *Appl Nurs Res* 1997;**10**:128–35.
386. Hamberger LK, Ambuel B, Marbella A, Donze J. Physician interaction with battered women: the women's perspective. *Arch Fam Med* 1998;**7**:575–82.
387. Moracco KE, Hilton A, Hodges KG, Frasier PY. Knowledge and attitudes about intimate partner violence among immigrant Latinos in rural North Carolina: baseline information and implications for outreach. *Violence Against Women* 2005;**11**:337–52.
388. Panchanadeswaran S, Koverola C. The voices of battered women in India. *Violence Against Women* 2005;**11**:736–58.
389. Lewis MJ, West B, Bautista L, Greenberg AM, Done-Perez I. Perceptions of service providers and community members on intimate partner violence within a Latino community. *Health Educ Behav* 2005;**32**:69–83.
390. Sankar P, Jones NL. To tell or not to tell – primary care patients' disclosure deliberations. *Arch Intern Med* 2005;**165**:2378–83.
391. Weisz AN, Black BM. Evaluating a sexual assault and dating violence prevention program for urban youths. *Soc Work Res* 2001;**25**:89–100.
392. Yoshioka MR, Gilbert L, El-Bassel N, Baig-Amin M. Social support and disclosure of abuse: comparing South Asian, African American, and Hispanic battered women. *J Fam Violence* 2003;**18**:171–80.
393. O'Donnell SFMMP. Abuse in pregnancy – the experience of women. *Ir Med J* 2000;**93**:229–31.
394. Jackson S. Abuse in dating relationships: young people's accounts of disclosure, non-disclosure, help-seeking and prevention education. *N Z J Psychol* 2002;**31**:79–86.
395. Zweig JM, Schlichter KA, Burt MR. Assisting women victims of violence who experience multiple barriers to services. *Violence Against Women* 2002;**8**:162–80.
396. Cord-Duncan EC, Floyd M, Kemp EC, Bailey B, Lang F. Detecting potential intimate partner violence: which approach do women want? *Fam Med* 2006;**38**:416–22.
397. Boyle A, Jones PB. The acceptability of routine inquiry about domestic violence towards women: a survey in three healthcare settings. *Br J Gen Pract* 2006;**56**:258–61.
398. Jones C, Bonner M. Screening for domestic violence in an antenatal clinic. *Aust J Midwifery* 2002;**15**:14–20.
399. Hester M, Westmarland N. *Tackling domestic violence: effective interventions and approaches*. Home Office Research Study 290. Home Office Research, Development and Statistics Directorate. London: Home Office, 2005.
400. Varcoe C. Abuse obscured: an ethnographic account of emergency nursing in relation to violence against women. *Can J Nurs Res* 2001;**32**:95–115.
401. Bates L, Hancock L, Peterkin D. 'A little encouragement': health services and domestic violence. *Int J Health Care Qual Assur* 2001;**14**:49–56.
402. Rodriguez MA, Quiroga SS, Bauer HM. Breaking the silence. Battered women's perspectives on medical care. *Arch Fam Med* 1996;**5**:153–8.
403. Dienemann J, Glass N, Hyman R. Survivor preferences for response to IPV disclosure. *Clin Nurs Res* 2005;**14**:215–33.
404. Peterson R, Moracco KE, Goldstein KM, Clark KA. Women's perspectives on intimate partner violence services: the hope in Pandora's box. *Women's Health* 2003;**58**:185–90.
405. Curry M, Powers L, Oswald M. Development of an abuse screening tool for women with disabilities. *J Aggression* 2003;**8**:123–41.
406. Liang B, Goodman L, Tummala-Narra P, Weintraub S. A theoretical framework for understanding help-seeking processes among survivors of intimate partner violence. *Am J Commun Psychol* 2005;**36**:71–84.
407. Taylor CA, Sorenson SB. Injunctive social norms of adults regarding teen dating violence. *J Adolesc Health* 2004;**34**:468–79.

408. Crandall M, Senturia K, Sullivan M, Shiu-Thornton S. 'No way out': Russian-speaking women's experiences with domestic violence. *J Interpers Violence* 2005;**20**:941–58.
409. Sullivan M, Senturia K, Negash T, Shiu-Thornton S, Giday B. 'For us it is like living in the dark': Ethiopian women's experiences with domestic violence. *J Interpers Violence* 2005;**20**:922–40.
410. Mattson S, Shearer N, Long C. Exploring telehealth opportunities in domestic violence shelters. *J Am Acad Nurse Pract* 2002;**14**:465–70.
411. Battaglia TA, Finley E, Liebschutz JM. Survivors of intimate partner violence speak out. Trust in the patient-provider relationship. *J Gen Intern Med* 2003;**18**:617–23.
412. McNutt LA, van RM, Clark C, Fraiser I. Partner violence and medical encounters: African-American women's perspectives. *Am J Prev Med* 2000;**19**:264–9.
413. O'Connor M. Consequences and outcomes of disclosure for abused women. *Int J Gynecol Obstet* 2002;**78**:S83–9.
414. Renker PR. Keeping safe: teenagers' strategies for dealing with perinatal violence. *J Obstet Gynecol Neonat Nurs* 2002;**32**:58–66.
415. Taylor JY. Moving from surviving to thriving: African American women recovering from intimate male partner abuse. *Res Theory Nurs Pract* 2004;**18**:35–50.
416. Koziol-McLain J, Gardiner J, Batty P, Rameka M, Fyfe E, Giddings L. Prevalence of intimate partner violence among women presenting to an urban adult and paediatric emergency care department [see comment]. *N Z Med J* 2004;**117**:U1174.
417. Davis K, Taylor B. Voices from the margins part 2: narrative accounts of the support needs of indigenous families experiencing violence. *Contemp Nurse* 2002;**14**:76–85.
418. Washington PA. Disclosure patterns of black female sexual assault survivors. *Violence Against Women* 2001;**7**:1254.
419. McMurray A, Moore K. Domestic violence: are we listening? Do we see? *Aust J Adv Nurs* 1994;**12**:23–8.
420. Gerbert B, Johnston K, Caspers N, Bleecker T, Woods A, Rosenbaum A. Experiences of battered women in health care settings: a qualitative study. *Women Health* 1996;**24**:1–17.
421. Kearsey K. Listening for silent screams: abused women hope to be 'found' by nurses and other health-care professionals. *Registered Nurse J* 2002;**14**:12–17.
422. McCarraher DR, Bailey PE, Martin SL. Are reproductive health services a good place to screen for intimate partner violence? Evidence from Bolivia. *Violence Against Women* 2003;**9**:989–1002.
423. Campbell JC, Soeken KL. Women's responses to battering: a test of the model. *Res Nurs Health* 1999;**22**:49–58.
424. Plichta SB, Duncan MM, Plichta L. Spouse abuse, patient-physician communication, and patient satisfaction. *Am J Prev Med* 1996;**12**:297–303.
425. Weingourt R. Wife rape: barriers to identification and treatment. *Am J Psychother* 1985;**39**:187–92.
426. Rodriguez MA, Bauer HM, Flores-Ortiz YG, Quiroga SS. Factors affecting patient-physician communication for abused Latina and Asian immigrant women. *J Fam Pract* 1998;**47**:309–11.
427. Hayden SR, Barton ED, Hayden M. Domestic violence in the emergency department: how do women prefer to disclose and discuss the issues? *J Emerg Med* 1997;**15**:447–51.
428. Bacchus L, Mezey GC, Bewley S. Experiences of seeking help from health professionals in a sample of women who experienced domestic violence. *Health Soc Care Community* 2003;**11**:10–18.
429. Hou W, Wang H, Chung H. Domestic violence against women in Taiwan: their life-threatening situations, post-traumatic responses, and psychophysiological symptoms: an interview study. *Int J Nurs Stud* 2005;**42**:629–36.
430. Peckover S. 'I could have just done with a little more help': an analysis of women's help-seeking from health visitors in the context of domestic violence. *Health Soc Care Community* 2003;**11**:275–82.
431. Scheiman L, Zeoli A. Adolescents experiences of dating and intimate partner violence: 'Once is not enough' *J Midwifery Womens Health* 2003;**48**:226–8.
432. McCosker H, Madl R, Harris M, Anderson D, Mannion J. Evaluation of a self-paced education package on violence against women for rural community-based health workers. *Aust J Rural Health* 1999;**7**:5–12.
433. Flinck A, Paavilainen E, Stedt-Kurki P. Survival of intimate partner violence as experienced by women. *J Clin Nurs* 2005;**14**:383–93.
434. De Mendoza V. Culturally appropriate care for pregnant Latina women who are victims of domestic

- violence. *J Obstet Gynecol Neonat Nurs* 2001;**30**:579–88.
435. Choi M, Harwood J. A hypothesized model of Korean women's responses to abuse. *J Transcult Nurs* 2004;**15**:207–16.
436. Brendtro M, Bowker L. Battered women: How can nurses help? *Issues Ment Health Nurs* 1989;**10**:169–80.
437. Petersen R, Moracco K, Goldstein K, Clark K. Moving beyond disclosure: women's perspectives on barriers and motivators to seeking assistance for intimate partner violence. *Women Health* 2004;**40**:63–76.
438. Grynbaum M, Biderman A, Levy A, Petasne W. Domestic violence: prevalence among women in a primary care center – a pilot study. *Israel Med Assoc J* 2001;**3**:907–10.
439. Fugate ML, Ritch L, Navarro F, Engel B. Barriers to domestic violence help seeking: implications for intervention. *Violence Against Women* 2005;**11**:290–310.
440. Bauer HM, Rodriguez MA, Szkupinski Quiroga S, Flores-Ortiz YG. Barriers to health care for abused Latina and Asian immigrant women. *J Health Care Poor Underserved* 2000;**11**:33–44.
441. Gerbert B, Bronstone A, Pantilat S, McPhee S, Allerton M, Moe J. When asked, patients tell: disclosure of sensitive health-risk behaviors. *Med Care* 1999;**37**:104–11.
442. Chatzifotiou S. Violence against women and institutional responses: the case of Greece. *Eur J Soc Work* 2003;**6**:241–56.
443. Edwards M. Raising the subject of domestic violence. *Pract Nurse* 2005;**29**:26–30.
444. Fraser IM, McNutt LA, Clark C, Williams-Muhammed D, Lee R. Social support choices for help with abusive relationships: perceptions of African American women. *J Fam Violence* 2002;**17**:363–75.
445. Richardson J, Feder G. Domestic violence: a hidden problem for general practice. *Br J Gen Pract* 1996;**46**:239–42.
446. Campbell JC, Pliska MJ, Taylor W, Sheridan D. Battered women's experiences in the emergency department. *J Emerg Nurs* 1994;**20**:280–8.
447. Sethi D, Watts S, Watson J, McCarthy C, Zwi A. Experience of 'screening' for domestic violence in Women's Services. *J Public Health* 2001;**23**:349–50.
448. Milberger S, Israel N, LeRoy B, Martin A, Potter L, Patchak-Schuster P. Violence against women with physical disabilities. *Violence Vict* 2003;**18**:581–91.
449. Dienemann J, Campbell J, Wiederhorn N, Laughon K, Jordan E. A critical pathway for intimate partner violence across the continuum of care. *J Obstet Gynecol Neonat Nurs* 2002;**32**:594–603.
450. Yam M, Oradell NJ. Seen but not heard: battered women's perceptions of the ED experience. *J Emerg Nurs* 2000;**26**:464–70.
451. El-Khoury MY, Dutton MA, Goodman LA, Engel L, Belamaric RJ, Murphy M. Ethnic differences in battered women's formal help-seeking strategies: a focus on health, mental health, and spirituality. *Cultur Divers Ethnic Minor Psychol* 2004;**10**:383–93.
452. Goodyear-Smith F. National screening policies in general practice: a case study of routine screening for partner abuse. *Appl Health Econ Health Policy* 2002;**1**:197–209.
453. McCloskey LA, Lichter E, Ganz ML, Williams CM, Gerber MR, Sege R, et al. Intimate partner violence and patient screening across medical specialties. *Acad Emerg Med* 2005;**12**:712–22.
454. Busch NB, Wolfer TA. Battered women speak out: welfare reform and their decisions to disclose. *Violence Against Women* 2002;**8**:566–84.
455. Gill A. Voicing the silent fear: South Asian women's experiences of domestic violence. *Howard J Criminal Justice* 2004;**43**:465–83.
456. Edwardsen EA, Pless NA, Fiscella KA, Horwitz SH, Meldrum SC. Pilot educational outreach project on partner violence. *Prev Med* 2004;**39**:536–42.
457. Rodriguez MA, Sheldon WR, Bauer HM, Perez-Stable EJ. The factors associated with disclosure of intimate partner abuse to clinicians. *J Fam Pract* 2001;**50**:338–44.
458. Gerbert B, Abercrombie P, Caspers N, Love C, Bronstone A. How health care providers help battered women: the survivor's perspective. *Women Health* 1999;**29**:115–35.
459. Burge S, Schneider F, Ivy L, Catala S. Patients' advice to physicians about intervening in family conflict. *Ann Fam Med* 2005;**3**:248–54.
460. Zink T, Jacobson J, Regan S, Pabst S. Hidden victims: the healthcare needs and experiences of older women in abusive relationships. *J Women Health* 2004;**13**:898–908.
461. Hegarty K, Taft AJ. Overcoming the barriers to disclosure and inquiry of partner abuse for women

- attending general practice. *Aust N Z J Public Health* 2001;**25**:433–7.
462. Romito P, Gerin D. Asking patients about violence: a survey of 510 women attending social and health services in Trieste, Italy. *Soc Sci Med* 2002;**54**:1813–24.
463. Larsen T, Brodersen P, Larsen A, Bendtsen F. Violence to women in their partnership. IV. Contact pattern to public institutions. *Ugeskr Laeger* 1985;**147**:1801–4.
464. Stenius VM, Veysey BM. 'It's the little things': women, trauma, and strategies for healing. *J Interpers Violence* 2005;**10**:1155–74.
465. Savage A, Russell LA. Tangled in a web of affiliation: social support networks of dually diagnosed women who are trauma survivors. *J Behav Health Serv Res* 2005;**32**:199–214.
466. Reed B, Mazelis R. Scholarship, collaboration, struggle, and learning in the Women, Co-occurring Disorders, and Violence Study: introduction to the 6-month outcome papers. *J Subst Abuse Treat* 2005;**28**:87–9.
467. Finkelstein N, Rechberger E, Russell LA, VanDeMark NR, Noether CD, O'Keefe M, *et al*. Building resilience in children of mothers who have co-occurring disorders and histories of violence: intervention model and implementation issues. *J Behav Health Serv Res* 2005;**32**:141–54.
468. Jaffe P, Wilson S, Wolfe D. Promoting changes in attitudes and understanding of conflict resolution among child witnesses of family violence. *Can J Behav Sci* 1986;**18**:356–66.
469. McCaw B, Bauer HM, Berman WH, Mooney L, Holmberg M, Hunkeler E. Women referred for on-site domestic violence services in a managed care organization. *Women Health* 2002;**35**:23–40.
470. Foshee VA, Bauman KE, Ennett ST, Suchindran C, Benefield T, Linder GF. Assessing the effects of the dating violence prevention program 'safe dates' using random coefficient regression modeling. *Prev Sci* 2005;**6**:245–58.
471. Riesen Y, Porath M. Perceived social support of maritally abused women and their children's global self-worth. *Can J Commun Ment Health* 2004;**23**:109–15.
472. Sullivan CM, Basta J, Tan C, Davidson WS. After the crisis: a needs assessment of women leaving a domestic violence shelter. *Violence Vict* 1992;**7**:267–75.
473. Foshee VA, Bauman KE, Ennett ST, Linder GF, Benefield T, Suchindran C. Assessing the long-term effects of the Safe Dates Program and a booster in preventing and reducing adolescent dating violence victimization and perpetration. *Am J Public Health* 2004;**94**:619–24.
474. Davies D. Intervention with male toddlers who have witnessed parental violence. *Fam Soc* 1991;**72**:515–24.
475. Khemka I, Hickson L, Reynolds G. Evaluation of a decision-making curriculum designed to empower women with mental retardation to resist abuse. *Am J Ment Retard* 2005;**110**:193–204.
476. Weisz AN. Reaching African American battered women: increasing the effectiveness of advocacy. *J Fam Violence* 2005;**20**:91–9.
477. Cannon J, Sparks J. Shelters – an alternative to violence: a psychosocial case study. *J Commun Psychol* 1989;**17**:203–13.
478. McBride D, Korell G. Wilderness therapy for abused women. *Can J Counselling* 2005;**39**:3–14.
479. Rhodes R, Zelman A. An ongoing multifamily group in a women's shelter. *Am J Orthopsychiatry* 1986;**56**:120–30.
480. Angless T, Maconachie M, Van Z. Battered women seeking solutions: a South African study. *Violence Against Women* 1998;**4**:637–58.
481. Attala J, Warmington M. Clients' evaluation of health care services in a battered women's shelter. *Public Health Nurs* 1996;**13**:269–75.
482. Frick-Helms SB. 'Boys cry better than girls': play therapy behaviors of children residing in a shelter for battered women. *Int J Play Ther* 1997;**6**:73–91.
483. Evans D, Shaw W. A social group work model for latency-aged children from violent homes. *Soc Work Groups* 1993;**16**:97–116.
484. Grusznski R, Brink J, Edleson J. Support and education groups for children of battered women. *Child Welfare* 1988;**67**:431–44.
485. Walker S. Domestic violence: analysis of a community safety alarm system. *Child Abuse Rev* 2001;**10**:170–82.
486. Thomas CR, Miller G, Hartshorn JC, Speck NC, Walker G. Telepsychiatry program for rural victims of domestic violence. *Telemed J E-Health* 2005;**11**:567–73.
487. Drotar D, Flannery D, Day E, Friedman S, Creedon R, Gartland H, *et al*. Identifying and responding

- to the mental health service needs of children who have experienced violence: a community-based approach. *Clin Child Psychol Psychiatry* 2003;**8**:187–203.
488. Kozłowska K, Hanney L. An art therapy group for children traumatized by parental violence and separation. *Clin Child Psychol Psychiatry* 2001;**6**:49–78.
489. Hillard PJA. Physical abuse in pregnancy. *Obstet Gynecol* 1985;**66**:185–90.
490. Short LM, Hadley SM, Bates B. Assessing the success of the WomanKind program: an integrated model of 24-hour health care response to domestic violence. *Women Health* 2002;**35**:101–19.
491. Bennett L, Dawe D, Power J. Children's needs in shelters: mother's perceptions. *Can J Commun Ment Health* 1999;**18**:57–76.
492. Sullivan CM. Using the ESID model to reduce intimate male violence against women. *Am J Commun Psychol* 2003;**32**:295–303.
493. Vives C, Gil G, Carrasco-Portiño M, Alvarez-Dardet C. Early screening of intimate partner violence. An evidence-based intervention? *Med Clin (Barc)* 2006;**126**:101–4.
494. Few A. The voices of black and white rural battered women in domestic violence shelters. *Fam Relat* 2005;**54**:488–500.
495. Kerig PK, Fedorowicz AE, Brown CA, Warren M. Assessment and intervention for PTSD in children exposed to violence. *J Aggression Maltreat Trauma* 2000;**3**:161–84.
496. Cook DR, Frantz-Cook A. A systemic treatment approach to wife battering. *J Marital Fam Ther* 1984;**10**:83–93.
497. Gehart DR, Morales DL. Reclaiming one's voice: a narrative intervention for women who have been battered. *J Fam Psychother* 2000;**11**:69–73.
498. Yoshihama M. Policies and services addressing domestic violence in Japan: from non-interference to incremental changes. *Women Stud Int Forum* 2002;**25**:541–53.
499. Webb W. Treatment issues and cognitive behaviour techniques with battered women. *J Fam Violence* 1992;**7**:205–17.
500. Milner J. From 'disappearing' to 'demonized': the effects on men and women of professional interventions based on challenging men who are violent. *Crit Soc Policy* 2004;**24**:79–101.
501. Martin G. Psychotherapy with abused women in a women's agency. *J Soc Work Pract* 1993;**7**:153–61.
502. Datner EM, O'Malley M, Schears RM, Shofer FS, Baren J, Hollander JE. Universal screening for interpersonal violence: inability to prove universal screening improves provision of services. *Eur J Emerg Med* 2004;**11**:35–8.
503. Scott-Tilley D. Nursing interventions for domestic violence. *Am J Nurs* 1999;**99**:24J.
504. van Dalen A, Glasserman M. My father, Frankenstein: a child's view of battering parents. *J Am Acad Child Adolesc Psychiatry* 1997;**36**:1005–7.
505. Usdin S, Scheepers E, Goldstein S, Japhet G. Achieving social change on gender-based violence: a report on the impact evaluation of Soul City's fourth series. *Soc Sci Med* 2005;**61**:2434–45.
506. Coker AL, Watkins KW, Smith PH, Brandt HM. Social support reduces the impact of partner violence on health: application of structural equation models. *Prev Med* 2003;**37**:259–67.
507. Frohmann L. The Framing Safety Project: photographs and narratives by battered women. *Violence Against Women* 2005;**11**:1396–419.
508. Mueller D, Thomas H. The effectiveness of public health interventions to reduce or prevent spousal abuse toward women. London, ON: Effective Public Health Practice Project, 2001.
509. Jones SM, Bogat GA, Davidson WS, von Eye A, Levendosky A. Family support and mental health in pregnant women experiencing interpersonal partner violence: an analysis of ethnic differences. *Am J Commun Psychol* 2005;**36**:97–108.
510. Rosen KH, Stith SM. Intervention strategies for treating women in violent dating relationships. *Fam Relat* 1993;**42**:427–33.
511. Kataoka SH, Fuentes S, O'Donoghue VP, Castillo-Campos P, Bonilla A, Halsey K, et al. A community participatory research partnership: the development of a faith-based intervention for children exposed to violence. *Ethnic Dis* 2006;**16**:89–97.
512. Silvern L, Karyl J, Landis T. *Individual psychotherapy for the traumatized children of abused women*. Thousand Oaks, CA: Sage Publications; 1995. pp. 43–76.
513. Rabenstein S, Lehmann P. Mothers and children together: a family group treatment approach. *J Aggression* 2000;**3**:185–205.
514. Ahmed SM. Intimate partner violence against women: experiences from a woman-focused

- development programme in Matlab, Bangladesh. *J Health Popul Nutr* 2005;**23**:95–101.
515. Becker MA, Gatz M. Introduction to the impact of co-occurring disorders and violence on women: findings from the SAMHSA Women, Co-occurring Disorders and Violence Study. *J Behav Health Serv Res* 2005;**32**:111–2.
516. Kheder S, VandenBosch T. Intimate partner violence a health system's response. *Continuum* 2001;Jan-Feb:15–22.
517. Rhodes KV, Levinson W. Interventions for intimate partner violence against women: clinical applications. *JAMA* 2003;**289**:601–5.
518. Ambuel B, Hamberger LK, Lahti J. Partner violence: a systematic approach to identification and intervention in outpatient health care. *Wis Med J* 1996;**95**:292–7.
519. Campbell JC, Sharps P, Sachs C, Yam M. Medical lethality assessment and safety planning in domestic violence cases. *Clin Fam Pract* 2003;**5**:101–11.
520. Berkowitz CD. Recognizing and responding to domestic violence. *Pediatr Ann* 2005;**34**:395–401.
521. Duggan A, McFarlane E, Fuddy L, Burrell L, Higman SM, Windham A, et al. Randomized trial of a statewide home visiting program: impact in preventing child abuse and neglect. *Child Abuse Neglect* 2004;**28**:597–622.
522. Mattson S, Ruiz E. Intimate partner violence in the Latino community and its effect on children. *Health Care Women Int* 2005;**26**:523–9.
523. Webb E, Shankleman J, Evans MR, Brooks R. The health of children in refuges for women victims of domestic violence: cross sectional descriptive survey. *BMJ* 2001;**323**:210–13.
524. Ham R, Gordon EE, Jarvis KL, Novaco RW. Life constraints and psychological well-being of domestic violence shelter graduates. *J Fam Violence* 2005;**20**:109–21.
525. Goodkind JR, Sullivan CM, Bybee DI. A contextual analysis of battered women's safety planning. *Violence Against Women* 2004;**10**:514–33.
526. Vinton L. A model collaborative project toward making domestic violence centers elder ready. *Violence Against Women* 2003;**9**:1504–13.
527. Stein BD, Jaycox LH, Kataoka SH, Wong M, Tu WL, Elliott MN, et al. A mental health intervention for schoolchildren exposed to violence – a randomized controlled trial. *JAMA* 2003;**290**:603–11.
528. Quinlivan JA, Evans SF. Impact of domestic violence and drug abuse in pregnancy on maternal attachment and infant temperament in teenage mothers in the setting of best clinical practice. *Arch Women Ment Health* 2005;**8**:191–9.
529. McDermott MJGJ. When advocacy for domestic violence victims backfires: types and sources of victim disempowerment. *Violence Against Women* 2004;**10**:1245–66.
530. Peled E. Intervention with children of battered women: a review of current literature. *Child Youth Serv Rev* 1997;**19**:277–99.
531. Walton-Moss BJ, Campbell JC. Intimate partner violence: implications for nursing. *Online J Issues Nurs* 2002;**7**:6.
532. Hotch D, Grunfeld A, Mackay K, Cowan L. An emergency department-based domestic violence intervention program: findings after one year. *J Emerg Med* 1996;**14**:111–17.
533. Breton M, Nosko A. *Group work with women who have experienced abuse*. New York: Oxford University Press; 2005. pp. 212–25.
534. Sudermann M, Marshall L, Loosely S. Evaluation of the London (Ontario) Community Group Treatment Programme for Children who have Witnessed Woman Abuse. *J Aggression* 2000;**3**:127–46.
535. Pynoos R, Eth S. *Special intervention programs for child witnesses to violence*. Philadelphia, PA: Brunner/Mazel; 1986. pp. 193–216.
536. Foshee VA, Bauman KE, Arriaga XB, Helms RW, Koch GG, Linder GF. An evaluation of Safe Dates, an adolescent dating violence prevention program. *Am J Public Health* 1998;**88**:45–50.
537. Goodman L, Dutton MA, Vankos N, Weinfurt K. Women's resources and use of strategies as risk and protective factors for reabuse over time. *Violence Against Women* 2005;**11**:311–36.
538. Bybee DI, Sullivan CM. The process through which an advocacy intervention resulted in positive change for battered women over time. *Am J Commun Psychol* 2002;**30**:103–32.
539. Allen NE, Bybee DI, Sullivan CM. Battered women's multitude of needs. Evidence supporting the need for comprehensive advocacy. *Violence Against Women* 2004;**10**:1015–35.
540. Statham J. Effective services to support children in special circumstances. *Child Care Health Dev* 2004;**30**:589–98.

541. Groves B. Mental health services for children who witness domestic violence. *Future Child* 1999;**9**:122–32.
542. Tutty L, Weaver G, Rothery M. Residents' views of the efficacy of shelter services for assaulted women. *Violence Against Women* 1999;**5**:898–925.
543. Graham-Bermann SA, Hughes HM. Intervention for children exposed to interparental violence (IPV): assessment of needs and research priorities. *Clin Child Fam Psych* 2003;**6**:189–204.
544. Haggerty L, Goodman L. Stages of change-based nursing interventions for victims of interpersonal violence. *J Obstet Gynecol Neonat Nurs* 2003;**32**:68–75.
545. Ogle RL, Baer JS. Addressing the service linkage problem – increasing substance abuse treatment engagement using personalized feedback interventions in heavy-using female domestic violence shelter residents. *J Interpers Violence* 2003;**18**:1311–24.
546. Davis K, Taylor B, Furniss D. Narrative accounts of tracking the rural domestic violence survivors' journey: a feminist approach. *Health Care Women Int* 2001;**22**:333–47.
547. Gutman SA, Diamond H, Holness P, Brandolino DN, Pacheco DG, Jolly E, et al. Enhancing independence in women experiencing domestic violence and possible brain injury: an assessment of an occupational therapy intervention. *Occup Ther Ment Health* 2004;**20**:49–79.
548. Norton IM, Schauer J. A hospital-based domestic violence group. *Psychiatr Serv* 1997;**48**:1186–90.
549. Chalk R. Assessing family violence interventions: linking programs to research-based strategies. *J Aggression Maltreat Trauma* 2000;**4**:29–53.
550. Wathen CN, MacMillan HL. Interventions for violence against women: scientific review. *JAMA* 2003;**289**:589–600.
551. Noether CD, Finkelstein N, VanDeMark NR, Savage A, Reed BG, Moses DJ. Design strengths and issues of SAMHSA's Women, Co-occurring Disorders, and Violence Study. *Psychiatr Serv* 2005;**56**:1233–6.
552. Sullivan C, Allen N. *Evaluating coordinated community responses for abused women and their children*. Washington, DC: American Psychological Association; 2001. pp. 269–82.
553. Peled E, Edleson JL. Predicting children's domestic violence service participation and completion. *Res Soc Work Pract* 1998;**8**:698–712.
554. Bullock L. *Nursing interventions for abused women on obstetrical units*. Thousand Oaks, CA: Sage Publications; 1998. pp. 109–17.
555. Stone L. Shelters for battered women: a temporary escape from danger or the first step towards divorce. *Victimology* 1984;**9**:284–9.
556. Chambers S. Group work with women from refuges. *FSU Quarterly* 1988;**43**:10–12.
557. Barber M, Jenkins R, Jones C. A survivors' group for women who have a learning disability. *Br J Dev Disabil* 2000;**46**:31–41.
558. Gilson S. The YWCA Women's Advocacy Program: a case study of DV and sexual assault services. *J Commun Pract* 1997;**4**:1–26.
559. Gondolf EW. Characteristics of court-mandated batterers in four cities. *Violence Against Women* 1999;**5**:1277–93.
560. Zust BL. Effect of cognitive therapy on depression in rural, battered women. *Arch Psychiatr Nurs* 2000;**XIV**:51–63.
561. Veysey BM, Clark C. Responding to physical and sexual abuse in women with alcohol and other drug and mental disorders: program building. Introduction. *Alcoholism Treatment Quarterly* 2004;**22**:1–18.
562. McHugo GJ, Kammerer N, Jackson EW, Markoff LS, Gatz M, Larson MJ, et al. Women, Co-occurring Disorders, and Violence Study: evaluation design and study population. *J Subst Abuse Treat* 2005;**28**:31–107.
563. Preston SL. Claiming our place: women with serious mental health issues and support groups for abused women. *Can J Commun Ment Health* 2002;**21**:101–13.
564. Mullender A, Debonnaire T, Hague G, Kelly L, Malos E. Working with children in women's refuges. *Child Fam Soc Work* 1998;**3**:87–98.
565. Brown J, Languedoc S. Components of an aboriginal-based family violence intervention program. *Fam Soc-J Contemp H* 2004;**85**:477–83.
566. Ulrich YC. What helped most in leaving spouse abuse: implications for interventions. *Association of Women's Health Obstetric and Neonatal Nurses Clin Issues Perinat Womens Health Nurs* 1993;**4**:385–90.
567. Shavers CA, Levendosky AA, Dubay SM, Basu A, Jenei J. Domestic violence research: methodological issues related to a community-based intervention with a vulnerable population. *J Appl Biobehav Res* 2005;**10**:27–38.

568. Seagull EA, Seagull AA. Healing the wound that must not heal: psychotherapy with survivors of domestic violence. *Psychotherapy* 1991;**28**:16–20.
569. Clapp L. Ending domestic violence is everyone's responsibility: an integrated approach to domestic violence treatment. *Nurs Clin North Am* 2000;**35**:481–8.
570. Campbell J. A survivor group for battered women. *Adv Nurs Sci* 1986;**8**:13–20.
571. Gorgen T, Nagele B. [Domestic elder abuse and neglect – conclusions from the evaluation of a model project.] *Z Gerontol Geriat* 2005;**38**:4–9 [in German].
572. Morrissey JP, Ellis AR, Gatz M, Amaro H, Reed BG, Savage A, *et al.* Outcomes for women with co-occurring disorders and trauma: program and person-level effects. *J Subst Abuse Treat* 2005;**28**:121–33.
573. Krishnan SP, Hilbert JC, McNeil K, Newman I. From respite to transition: women's use of domestic violence shelters in rural New Mexico. *J Fam Violence* 2004;**19**:165–74.
574. Dutton-Douglas MA, Dionne D. Counseling and shelter services for battered women. In Steinman M, editor. *Woman battering: policy responses*. Cincinnati, OH: Anderson Publishing; 1991. pp. 113–30.
575. Anglin D, Sachs C. Preventive care in the emergency department: screening for domestic violence in the emergency department. *Acad Emerg Med* 2003;**10**:1118–27.
576. Crockford M, Kent G, Stewart N. Play friendly and safe: a therapeutic group model for young children (5–8 years old) who have witnessed wife assault. *J Child Youth Care* 1993;**8**:77–86.
577. Jaffe P, Wilson S, Wolfe D. Specific assessment and intervention strategies for children exposed to wife battering: preliminary empirical investigations. *Can J Commun Ment Health* 1988;**7**:157–63.
578. Whipple J, Lindsey R. Music for the soul: a music therapy program for battered women. *Music Therapy Perspectives* 1999;**17**:61–8.
579. Peled E, Edleson J. Multiple perspectives on groupwork with children of battered women. *Violence Vict* 1992;**7**:327–46.
580. Morrissey JP, Jackson EW, Ellis AR, Amaro H, Brown VB, Najavits LM. Twelve-month outcomes of trauma-informed interventions for women with co-occurring disorders. *Psychiat Serv* 2005;**56**:1213–22.
581. Curry MA, Durham L, Bullock L, Davis J. Nurse case management for pregnant women experiencing or at risk for abuse. *J Obstet Gynecol Neonat Nurs* 2006;**35**:181–92.
582. Padala PR, Madison J, Monnahan M, Marcil W, Price P, Ramaswamy S, *et al.* Risperidone monotherapy for post-traumatic stress disorder related to sexual assault and domestic abuse in women. *Int Clin Psychopharmacol* 2006;**21**:275–80.
583. Kane KE. The phenomenology of meditation for female survivors of intimate partner violence. *Violence Against Women* 2006;**12**:501–18.
584. Shim WS, Haight WL. Supporting battered women and their children: perspectives of battered mothers and child welfare professionals. *Child Youth Serv Rev* 2006;**28**:620–37.
585. Bullock L, Bloom T, Davis J, Kilburn E, Curry MA. Abuse disclosure in privately and medicaid-funded pregnant women. *J Midwifery Womens Health* 2006;**51**:361–9.
586. Katz LF, Windecker-Nelson B. Domestic violence, emotion coaching, and child adjustment. *J Fam Psychol* 2006;**20**:56–67.
587. Parker JS, Stewart GSGC. Research and intervention with adolescents exposed to domestic violence. *Fam Ther* 2006;**33**:45–52.
588. Züst BL. Meaning of INSIGHT participation among women who have experienced intimate partner violence. *Issues Ment Health Nurs* 2006;**27**:775–93.
589. Ford-Gilboe M, Wuest J, Varcoe C, Merritt-Gray M. Developing an evidence-based health advocacy intervention for women who have left an abusive partner. *Can J Nurs Res* 2006;**38**:147–67.
590. Buschel BS, Madsen LH. Strengthening connections between mothers and children: art therapy in a domestic violence shelter. *J Aggression Maltreat Trauma* 2006;**13**:87–108.
591. Bergeron M, Hebert M. Evaluation of a group intervention from a feminist approach with female victims of sexual assault. *Child Abuse Neglect* 2006;**30**:1143–59.
592. Brienza RS, Whitman L, Ladouceur L, Green ML. Evaluation of a women's safe shelter experience to teach internal medicine residents about intimate partner violence: a randomized controlled trial. *J Gen Intern Med* 2005;**20**:536–40.
593. Coonrod DV, Bay RC, Rowley BD, Del Mar NB, Gabriele L, Tessman TD, *et al.* A randomized controlled study of brief interventions to teach

- residents about domestic violence. *Acad Med* 2000;**75**:55–7.
594. Larkin G, Rolniak S, Hyman K, MacLeod B, Savage R. Effect of an administrative intervention on rates of screening for domestic violence in an urban emergency department. *Am J Public Health* 2000;**90**:1444–8.
595. Holtrop TG, Fischer H, Gray SM, Barry K, Bryant T, Du W. Screening for domestic violence in a general pediatric clinic: be prepared. *Pediatrics* 2004;**114**:1253–7.
596. Olson L, Ancil C, Fullerton L, Brillman J, Arbuckle J, Sklar D. Increasing emergency physician recognition of domestic violence. *Ann Emerg Med* 1996;**27**:741–6.
597. Morrison LJ, Allan R, Grunfeld A. Improving the emergency department detection rate of domestic violence using direct questioning. *J Emerg Med* 2000;**19**:117–24.
598. Wenzel JD, Monson CL, Johnson SM. Domestic violence: prevalence and detection in a family medicine residency clinic. *J Am Osteopath Assoc* 2004;**104**:233–9.
599. McFarlane J, Wiist WW. Documentation of abuse to pregnant women: a medical chart audit in public health clinics. *J Women Health* 1996;**5**:137–42.
600. Ernst A, Weiss S. Intimate partner violence from the emergency medicine perspective. *Women Health* 2002;**35**:71–81.
601. Richter K, Surprenant Z, Schmelzie K, Mayo M. Detecting and documenting intimate partner violence: an intake form question is not enough. *Violence Against Women* 2003;**9**:458–65.
602. DuMont MJ, Forte T, Cohen MM, Hyman I, Romans S. Changing help-seeking rates for intimate partner violence in Canada. *Women Health* 2005;**41**:1–19.
603. Spinola C, Stewart L, Fanslow J, Norton R. Developing and implementing an intervention. Evaluation of an emergency department pilot on partner abuse. *Eval Health Prof* 1998;**21**:91–119.
604. Campbell JC, Coben JH, McLoughlin E, Dearwater S, Nah G, Glass N, *et al.* An evaluation of a system-change training model to improve emergency department response to battered women. *Acad Emerg Med* 2001;**8**:131–8.
605. Perrin KM, Boyett TP, McDermott RJ. Continuing education about physically abusive relationships: does education change the perceptions of health care practitioners? *J Contin Educ Nurs* 2000;**31**:269–74.
606. Siegel RM, Joseph EC, Routh SA, Mendel SG, Jones E, Ramesh RB, *et al.* Screening for domestic violence in the pediatric office: a multipractice experience. *Clin Pediatr* 2003;**42**:599–602.
607. Stenson K, Heimer G, Lundh C, Nordstrom ML, Saarinen H, Wenker A. The prevalence of violence investigated in a pregnant population in Sweden. *J Psychosom Obstet Gynaecol* 2001;**22**:189–97.
608. Dodge AC, McLoughlin E, Saltzman LE, Nah G, Skaj P, Campbell JC, *et al.* Improving intimate partner violence protocols for emergency departments: an assessment tool and findings. *Violence Against Women* 2002;**8**:320–38.
609. Garcia FAR, Parsons ML. Effective screening for domestic violence in the inpatient obstetric setting. *Primary Care Update/Gyns* 2002;**9**:94–7.
610. Kothari CL, Rhodes KV. Missed opportunities: emergency department visits by police-identified victims of intimate partner violence. *Ann Emerg Med* 2006;**47**:190–9.
611. Coker AL, Bethea L, Smith PH, Fadden MK, Brandt HM. Missed opportunities: intimate partner violence in family practice settings. *Prev Med* 2002;**34**:445–54.
612. Sixsmith DM, Weissman L, Constant F. Telephone follow-up for case finding of domestic violence in an emergency department. *Acad Emerg Med* 1997;**4**:301–4.
613. Korenstein D, Thomas DC, Foldes C, Ross J, Halm E, McGinn T. An evidence-based domestic violence education program for internal medicine residents. *Teach Learn Med* 2003;**15**:262–6.
614. Hollander JE, Schears RM, Shofer FS, Baren JM, Moretti LM, Datner EM. The effect of written informed consent on detection of violence in the home. *Acad Emerg Med* 2001;**8**:974–9.
615. Garcia-Moreno C. Dilemmas and opportunities for an appropriate health-service response to violence against women. *Lancet* 2002;**359**:1509–14.
616. Agar K, Read J, Bush J. Identification of abuse histories in a community mental health centre: the need for policies and training. *J Ment Health* 2002;**11**:533–43.
617. Paluzzi P, Gaffikin L, Nanda J. The American College of Nurse-Midwives' Domestic Violence Education Project: evaluation and results. *J Midwifery Womens Health* 2000;**45**:384–91.

618. Shields G, Baer J, Leininger K, Marlow J, DeKeyser P. Interdisciplinary health care and female victims of domestic violence. *Soc Work Health Care* 1998;**27**:27–48.
619. Porcerelli JH, Cogan R, West PP, Rose EA, Lambrecht D, Wilson KE, *et al.* Violent victimization of women and men: physical and psychiatric symptoms. *J Am Board Fam Pract* 2003;**16**:32–9.
620. Espinosa L, Osborne K. Domestic violence during pregnancy: implications for practice. *J Midwifery Womens Health* 2002;**47**:305–17.
621. Berenson A. Perinatal morbidity associated with violence experienced by pregnant women. *Am J Obstet Gynecol* 1994;**170**:1760–9.
622. Wallace A. Domestic violence: an education programme for hospital staff. *J Fam Health Care* 2002;**12**:65–7.
623. Shattuck S. A domestic violence screening program in a public health department. *J Commun Health Nurs* 2002;**19**:121–32.
624. Matevia M, Goldman W, McCulloch J, Randall P. Detection of intimate-partner violence among members of a managed behavioral health organization. *Psychiatr Serv* 2002;**53**:555–7.
625. Tilden VP, Shepherd P. Increasing the rate of identification of battered women in an emergency department: use of a nursing protocol. *Res Nurs Health* 1987;**10**:209–15.
626. Roberts GL, Lawrence JM, O'Toole BI, Raphael B. Domestic violence in the Emergency Department: 2. Detection by doctors and nurses. *Gen Hosp Psychiatry* 1997;**19**:12–15.
627. Bergman B, Brismar B. A 5-year follow-up study of 117 battered women. *Am J Public Health* 1991;**81**:1486–9.
628. Muelleman RL, Feighny KM. Effects of an emergency department-based advocacy program for battered women on community resource utilization. *Ann Emerg Med* 1999;**33**:62–6.
629. Wessel L, Campbell JC. Providing sanctuary for battered women: Nicaragua's casas de la mujer. *Issues Ment Health Nurs* 1997;**18**:455–76.
630. Vives C, Caballero P, Alvarez-Dardet C. [Temporal analysis of mortality due to intimate partner violence in Spain.] *Gaceta Sanitaria* 2004;**18**:346–50 [in Spanish].
631. Allert CS, Chalkley C, Whitney JR, Librett A. Domestic violence: efficacy of health provider training in Utah. *Prehosp Disaster Med* 1996;**12**:52–6.
632. Glowa PT, Frasier PY, Wang L, Eaker K, Osterling WL. What happens after we identify intimate partner violence? The family physician's perspective. *Fam Med* 2003;**35**:730–6.
633. Thompson RS, Meyer BA, Smith-DiJulio K, Caplow MP, Maiuro RD, Thompson DC, *et al.* A training program to improve domestic violence identification and management in primary care: preliminary results. *Violence Vict* 1998;**13**:395–410.
634. Davis JW, Parks SN, Kaups KL, Bennink LD, Bilello JF. Victims of domestic violence on the trauma service: unrecognized and underreported. *J Trauma* 2003;**54**:352–5.
635. Kohl PL, Barth RP, Hazen AL, Landsverk JA. Child welfare as a gateway to domestic violence services. *Child Youth Serv Rev* 2005;**27**:1203–21.
636. Davila YR. Increasing nurses' knowledge and skills for enhanced response to intimate partner violence. *J Contin Educ Nurs* 2006;**37**:171–7.
637. McNulty A, Andrews P, Bonner M. Can screening for domestic violence be introduced successfully in a sexual health clinic? *Sex Health* 2006;**3**:179–82.
638. McCaw B, Kotz K. Family violence prevention program: another way to save a life. *The Permanente Journal* 2005;**9**:65–8.
639. Duncan M, McIntosh PA, Stayton C, Hall CB. Individualized performance feedback to increase prenatal domestic violence screening. *Matern Child Health J* 2006;**10**:443–9.
640. Short LM, Surprenant ZJ, Harris JM. A community-based trial of an online intimate partner violence CME program. *Am J Prev Med* 2006;**30**:181–5.
641. Wong SL, Wester F, Mol SS, Lagro-Janssen TL. Increased awareness of intimate partner abuse after training: a randomised controlled trial. *Br J Gen Pract* 2006;**56**:249–57.
642. Hsieh NK, Herzig K, Gansky S, Danley D, Gerbert B. Changing dentists' knowledge, attitudes and behavior regarding domestic violence through an interactive multimedia tutorial. *J Am Dental Assoc* 2006;**137**:596–603.
643. Jonassen J, Mazor K. Identification of physician and patient attributes that influence the likelihood of screening for intimate partner violence. *Acad Med* 2003;**78**(Suppl. 10):S20–3.
644. Rodriguez MA, Bauer HM, McLoughlin E, Grumbach K. Screening and intervention for intimate partner abuse. Practices and attitudes of primary care physicians. *JAMA* 1999;**282**:468–74.

645. Harris JM, Kutob RM, Surprenant ZJ, Maiuro RD, Delate TA. Can internet-based education improve physician confidence in dealing with domestic violence? *Fam Med* 2002;**34**:287–92.
646. Gerber MR, Leiter KS, Hermann RC, Bor DH. How and why community hospital clinicians document a positive screen for intimate partner violence: a cross-sectional study. *BMC Fam Prac* 2005;**6**:48–58.
647. D'Avolio D, Hawkins JW, Haggerty LA, Kelly U, Barrett R, Durno Toscano SE, et al. Screening for abuse: barriers and opportunities. *Health Care Women Int* 2001;**22**:349–62.
648. Kripke EN, Steele G, O'Brien MK, Novack DH. Domestic violence training program for residents. *J Gen Intern Med* 1998;**13**:839–41.
649. Danis FS. Social work response to domestic violence: encouraging news from a new look. *AFFILIA J Women Soc Work* 2003;**18**:177–91.
650. Gunn J, Hegarty K, Nagle C, Forster D, Brown S, Lumley J. Putting woman-centered care into practice: a new (ANEW) approach to psychosocial risk assessment during pregnancy. *Birth* 2006;**33**:46–55.
651. Valdez S, Arenas M, Hernández T. The midwives' experiences in the identification of battered women in pregnancy. *Salud Publica Mex* 2004;**46**:56–63.
652. Krueger PM, Schafer S. Physician awareness of domestic violence: does continuing medical education have an impact? *J Am Osteopath Assoc* 2000;**100**:145–8.
653. Lavoie F, Martin G. Psychosocial assistance offered by physicians to abused women. *Can J Public Health* 1991;**82**:101–3.
654. Leblanc L, Ouellet N. [Screening for spousal abuse: the nurse's role.] *Perspective infirmière: Revue Officielle de l'Ordre des Infirmières et Infirmiers du Québec* 2004;**1**:39–43 [in French].
655. Role of victims' services in improving IPV screening by trained maternal and child health-care providers. *Morbidity Mortality Weekly Report* 2000;**49**(06):114–17.
656. Zink T, Elder N, Jacobson J. How children affect the mother/victim's process in intimate partner violence. *Arch Pediatr Adolesc Med* 2003;**157**:587–92.
657. Saunders DG, Holter MC, Pahl LC, Tolman RM, Kenna CE. TANF workers' responses to battered women and the impact of brief worker training: what survivors report. *Violence Against Women* 2005;**11**:227–54.
658. Scobie J, McGuire M. The silent enemy: domestic violence in pregnancy. *Br J Midwifery* 1999;**7**:259–62.
659. Zink T, Siegel R, Chen L, Levin L, Pabst S, Putnam F. Physician knowledge and management of children exposed to domestic violence in Ohio: a comparison of pediatricians and family physicians. *Clin Pediatr (Phila)* 2005;**44**:211–19.
660. Borowsky IW, Ireland M. Parental screening for intimate partner violence by pediatricians and family physicians. *Pediatrics* 2002;**110**:509–16.
661. Lapidus G, Beaulieu C, Gelven E, Sherman K, Duncan M, Banco L. A statewide survey of domestic violence screening behaviors among pediatricians and family physicians. *Arch Pediatr Adolesc Med* 2002;**156**:332–6.
662. Glaister J, Kesling G. A survey of practicing nurses' perspectives on interpersonal violence screening and intervention. *Nurs Outlook* 2002;**50**:137–43.
663. Gerbert B, Gansky S, Tang J, McPhee S, Carlton R, Herzig K, et al. Domestic violence compared to other health risks: a survey of physicians' beliefs and behaviors. *Am J Prev Med* 2002;**23**:82–90.
664. Gadomski A, Wolff D, Tripp M, Lewis C, Short L. Changes in health care providers' knowledge, attitudes, beliefs, and behaviors regarding domestic violence, following a multifaceted intervention. *Acad Med* 2001;**76**:1045–52.
665. Chamberlain L, Perham H. The impact of perceived barriers on primary care physicians' screening practices for female partner abuse. *Women Health* 2002;**35**:55–69.
666. Goff H, Shelton AJ, Byrd T, Parcel G. Preparedness of health care practitioners to screen women for domestic violence in a border community. *Health Care Women Int* 2003;**24**:135–48.
667. McGrath ME, Bettacchi A, Duffy SJ, Peipert JF, Becker BM St A. Violence against women: provider barriers to intervention in emergency departments. *Acad Emerg Med* 1997;**4**:297–300.
668. Zink T, Regan S, Goldenbar L, Pabst S, Rinto B. Intimate partner violence: what are physicians' perceptions? *J Am Board Fam Pract* 2004;**17**:332–40.
669. Steen M, Bharj K. Midwives' reflections: exploring attitudes, feelings and experiences when caring for women who are being abused. *MIDIRS Midwifery Digest* 2003;**13**:115–18.
670. Price S, Baird K. Domestic violence in pregnancy: how can midwives make a difference? *Pract Midwife* 2001;**4**:12–14.

671. Moore ML, Zaccaro D, Parsons LH. Attitudes and practices of registered nurses toward women who have experienced abuse/domestic violence. *J Obstet Gynecol Neonatal Nurs* 1998;**27**:175–82.
672. Brown JB, Lent B, Sas G. Identifying and treating wife abuse. *J Fam Pract* 1993;**36**:185–91.
673. Dickson F, Tutty LM. The role of public health nurses in responding to abused women. *Public Health Nurs* 1996;**13**:263–8.
674. Horan DL, Chapin J, Klein L, Schmidt LA, Schulkin J. Domestic violence screening practices of obstetrician-gynecologists. *Obstet Gynecol* 1998;**92**:785–9.
675. Ortiz J, Ford L. Existence of staff barriers to partner violence screening and screening practices in military prenatal settings. *J Obstet Gynecol Neonatal Nurs* 2005;**34**:63–9.
676. Ferris LE. Canadian family physicians' and general practitioners' perceptions of their effectiveness in identifying and treating wife abuse. *Med Care* 1994;**32**:1163–72.
677. Janssen PA, Landolt MA, Grunfeld AF. Assessing for domestic violence exposure in primary care settings – the transition from classroom to clinical practice. *J Interpers Violence* 2003;**18**:623–33.
678. Lanzilotti SS, Jones P, Dai J, Bentzien V. EMS & the domestic violence patient: a report card of existing policy, protocol & training. *J Emerg Med Serv* 1999;**24**:58–66.
679. Williams JM, Chinnis AC, Gutman D. Health promotion practices of emergency physicians. *Am J Emerg Med* 2000;**18**:17–21.
680. Tower L. Barriers in screening women for domestic violence: a survey of social workers, family practitioners, and obstetrician-gynecologists. *J Fam Violence* 2006;**21**:245–57.
681. Chamberlain L, Perham-Hester KA. Physicians' screening practices for female partner abuse during prenatal visits. *Matern Child Health J* 2000;**4**:141–8.
682. Guedes A, Bott S, Cuca Y. Integrating systematic screening for gender-based violence into sexual and reproductive health services: results of a baseline study by the International Planned Parenthood Federation, Western Hemisphere Region. *Int J Gynecol Obstet* 2002;**78**(Suppl. 1):S57–63.
683. Ahmed AM, Abdella ME, Yousif E, Elmardi AE. Response of Sudanese doctors to domestic violence. *Saudi Med J* 2003;**24**:1077–80.
684. Smith PH, Danis M, Helmick L. Changing the health care response to battered women: a health education approach. *Fam Commun Health* 1998;**20**:1–18.
685. Derk S. Rural health-care providers' attitudes, practices, and training experiences regarding intimate partner violence – West Virginia 1997. *Morbidity Mortality Weekly Report* 1998;**47**:670–3.
686. Borowsky IS, Ireland M. National survey of pediatrician's violence prevention. *Arch Pediatr Adolesc Med* 1999;**153**:1170–6.
687. Garimella R, Plichta SB, Houseman C, Garzon L. How physicians feel about assisting female victims of intimate-partner violence. *Acad Med* 2002;**77**:1262–5.
688. Pakieser RA, Lenaghan PA, Muelleman RL. Battered women: where they go for help. *J Emerg Nurs* 1998;**24**:16–19.
689. Bacigalupe G. Family violence in Chile: exploring prevalence and clinical dimensions. *J Fam Psychother* 2000;**11**:39–57.
690. Tilden VP. Response of the health care delivery system to battered women. *Issues Ment Health Nurs* 1989;**10**:309–20.
691. Weiss SJ, Ernst AA, Blanton D, Sewell D, Nick TG. EMT domestic violence knowledge and the results of an educational intervention. *Am J Emerg Med* 2000;**18**:168–71.
692. Sugg NK, Inui T. Primary care physicians' response to domestic violence. Opening Pandora's box. *JAMA* 1992;**267**:3157–60.
693. Tudiver F, Permaul-Woods JA. Physicians' perceptions of and approaches to woman abuse. *Can Fam Physician* 1996;**42**:1475–80.
694. Melvin SY. Domestic violence: the physician's role [see comment]. *Hosp Pract (Minneapolis)* 1995;**30**:45–52; discussion 52–3.
695. Chescheir N. Violence against women: response from clinicians. *Ann Emerg Med* 1996;**27**:766–8.
696. Limandri BJ, Tilden VP. Nurses' reasoning in the assessment of family violence. *Image J Nurs Sch* 1996;**28**:247–52.
697. Director TD, Linden JA. Domestic violence: an approach to identification and intervention. *Emerg Med Clin North Am* 2004;**22**:1117–32.
698. Chez R. Woman battering. *Am J Obstet Gynecol* 1988;**158**:1–4.

699. Jones RF III. Domestic violence: let our voices be heard. *Obstet Gynecol* 1993;**81**:1–4.
700. Forcier M, Patel R, Kahn JA. Pediatric residents' attitudes and practices regarding adolescent dating violence. *Ambulatory Pediatrics* 2003;**3**:317–23.
701. Groth B, Chelmoski MK, Batson TP. Domestic violence: level of training, knowledge base and practice among Milwaukee physicians. *Wisconsin Med J* 2001;**100**:24–8, 36.
702. Varjavand N, Cohen DG, Gracely EJ, Novack DH. A survey of residents' attitudes and practices in screening for, managing, and documenting domestic violence. *J Am Med Wom Assoc* 2004;**59**:48–53.
703. Currier GW, Barthauer LM, Begier E, Bruce ML. Training and experience of psychiatric residents in identifying domestic violence. *Psychiatr Serv* 1996;**47**:529–30.
704. Gerbert B, Caspers N, Bronstone A, Moe J, Abercrombie P. A qualitative analysis of how physicians with expertise in domestic violence approach the identification of victims. *Ann Intern Med* 1999;**131**:578–84.
705. Larkin GL, Hyman KB, Mathias SR, Amico F, MacLeod BA. Universal screening for intimate partner violence in the emergency department: importance of patient and provider factors. *Ann Emerg Med* 1999;**33**:669–75.
706. Parsons LH, Zaccaro D, Wells B, Stovall TG. Methods of and attitudes toward screening obstetrics and gynecology patients for domestic violence. *Am J Obstet Gynecol* 1995;**173**:381–6.
707. Erickson MJ, Hill TD, Siegel RM. Barriers to domestic violence screening in the pediatric setting. *Pediatrics* 2001;**108**:98–102.
708. Haggblom AM, Hallberg LR, Moller AR. Nurses' attitudes and practices towards abused women. *Nurs Health Sci* 2005;**7**:235–42.
709. Davis RE, Harsh KE. Confronting barriers to universal screening for domestic violence. *J Prof Nurs* 2001;**17**:313–20.
710. Ferris LE, Tudiver F. Family physicians' approach to wife abuse: a study of Ontario, Canada, practices. *Fam Med* 1992;**24**:276–82.
711. Heinzer MM, Krimm JR. Barriers to screening for domestic violence in an emergency department. *Holistic Nurs Pract* 2002;**16**:24–33.
712. Varvaro FF, Gesmond S. ED physician house staff response to training on domestic violence. *J Emerg Nurs* 1997;**23**:17–22.
713. de Wit K, Davis K. Nurses' knowledge and learning experiences in relation to the effects of domestic abuse on the mental health of children and adolescents. *Contemp Nurse* 2004;**16**:214–27.
714. Shearer HM, Forte ML, Dosanjh S, Mathews DJ, Bhandari M. Chiropractors' perceptions about intimate partner violence: a cross-sectional survey. *J Manipulative Physiol Ther* 2006;**29**:386–92.
715. Renker PR. Perinatal violence assessment: teenagers' rationale for denying violence when asked. *J Obstet Gynecol Neonatal Nurs* 2006;**35**:56–67.
716. Rodriguez-Bolanos RL, Marquez-Serrano M, Kageyama-Escobar ML. [Gender-based violence: knowledge and attitudes of health care providers in Nicaragua.] *Salud Publica Mex* 2005;**47**:134–44 [in Spanish].
717. Mendez H, Valdez S, Viniegra V, Rivera R, Salmerón C. Violence against women: knowledge and attitudes of healthcare providers at the Mexican Institute of Social Security in Morelos, Mexico. *Salud Publica Mex* 2003;**45**:472–82.
718. Tower L. Domestic violence screening: education and institutional support correlates. *J Soc Work Educ* 2003;**39**:479–94.
719. Bryant SA, Spencer GA. Domestic violence: what do nurse practitioners think? *J Am Acad Nurse Pract* 2002;**14**:421–7.
720. Cann K, Withnell S, Doll H. Domestic violence: a comparative study of levels of detection, knowledge, and attitudes in healthcare workers. *Public Health* 2001;**115**:89–95.
721. Elliott L, Nerney M, Jones T, Friedmann P. Barriers to screening for domestic violence. *J Gen Intern Med* 2002;**17**:112–16.
722. Hinderliter D, Doughty A, Delaney K. The effect of intimate partner violence education on nurse practitioners' feelings of competence and ability to screen patients. *J Nurs Educ* 2003;**42**:449–54.
723. Schoening A, Greenwood J, McNichols J. Effect of an intimate partner violence educational program on the attitudes of nurses. *J Obstet Gynecol Neonatal Nurs* 2004;**33**:572–9.
724. Davies J, Harris MH, Roberts G, Mannion J, McCosker H, Anderson D. Community health workers' response to violence against women. *Aust N Z J Ment Health Nurs* 1996;**5**:20–31.

725. Glowa PT, Frasier PY, Newton WP. Increasing physician comfort level in screening and counseling patients for intimate partner violence: hands-on practice. *Patient Educ Couns* 2002;**46**:213–20.
726. Kurz D. Emergency department responses to battered women: resistance to medicalisation. *Soc Probl* 1987;**34**:69–81.
727. Kelso EJR. Selection from current literature: clinical detection of abuse. *Fam Pract* 1996;**13**:408–13.
728. Krimm J, Heinzer M. Domestic violence screening in the emergency department of an urban hospital. *J Natl Med Assoc* 2002;**94**:484–91.
729. Krantz G, Phuong TV, Larsson V, Thuan NTB, Ringsberg KC. Intimate partner violence: forms, consequences and preparedness to act as perceived by healthcare staff and district and community leaders in a rural district in northern Vietnam. *Public Health* 2005;**119**:1048–55.
730. Cohen S, De V, Newberger E. Barriers to physician identification and treatment of family violence: lessons from five communities. *Acad Med* 1997;**72**:S19–S25.
731. Johnson LE, Benight CC. Effects of trauma-focused research on recent domestic violence survivors. *J Trauma Stress* 2003;**16**:567–71.
732. Gremillion DH, Kanof EP. Overcoming barriers to physician involvement in identifying and referring victims of domestic violence. *Ann Emerg Med* 1996;**27**:769–73.
733. Coeling HV, Harman G. Learning to ask about domestic violence. *Women Health Issues* 1997;**7**:263–8.
734. Shadigian E. Domestic violence: identification and management for the clinician. *Compr Ther* 1996;**22**:424–8.
735. Stayton C, Duncan M. Mutable influences on intimate partner abuse screening in health care settings: a synthesis of the literature. *Trauma* 2005;**6**:271–85.
736. Kim J, Motsei M. 'Women enjoy punishment': attitudes and experiences of gender-based violence among PHC nurses in rural South Africa. *Soc Sci Med* 2002;**54**:1243–54.
737. Durant T, Colley GB, Saltzman LE, Johnson CH. Opportunities for intervention: discussing physical abuse during prenatal care visits. *Am J Prev Med* 2000;**19**:238–44.
738. Ronnberg AK, Hammarstrom A. Barriers within the health care system to dealing with sexualized violence: a literature review. *Scand J Public Health* 2000;**28**:222–9.
739. Protheroe L, Green J, Spiby H. An interview study of the impact of domestic violence training on midwives. *Midwifery* 2004;**20**:94–103.
740. Krugman SD, Witting MD, Furuno JP, Hirshon JM, Limcangco R, Perisse AR, et al. Perceptions of help resources for victims of intimate partner violence. *J Interpers Violence* 2004;**19**:766–777.
741. Loring MT, Smith RW. Health care barriers and interventions for battered women. *Public Health Rep* 1994;**109**:328–38.
742. Reid SA, Glasser M. Primary care physicians' recognition of and attitudes toward domestic violence. *Acad Med* 1997;**72**:51–3.
743. Gerbert B, Caspers N, Milliken N, Berlin M, Bronstone A, Moe J. Interventions that help victims of domestic violence. A qualitative analysis of physicians' experiences. *J Fam Pract* 2000;**49**:889–95.
744. Larance LY, Porter ML. Observations from practice. Support group membership as a process of social capital formation among female survivors of domestic violence. *J Interpers Violence* 2004;**19**:676–90.
745. Ferris LE. Detection and treatment of wife abuse in Aboriginal communities by primary care physicians. *J Womens Health* 1994;**3**:265–71.
746. Shea C. Breaking through the barriers to domestic violence intervention. *Am J Nurs* 1997;**97**:26–33.
747. Mortlock T. The battered woman in the Accident and Emergency department. *Accident Emerg Nurs* 1996;**4**:187–9.
748. Chung M. Wife battering in Hong Kong: Accident and Emergency nurses' attitudes and beliefs. *Accident Emerg Nurs* 1996;**4**:152–5.
749. Peltzer K, Mashego TA, Mabeba M. Attitudes and practices of doctors toward domestic violence victims in South Africa. *Health Care Women Int* 2003;**24**:149–57.
750. Peckover S. Focusing upon children and men in situations of domestic violence: an analysis of the gendered nature of British health visiting. *Health Soc Care Comm* 2002;**10**:254–61.
751. Hamberger K. Evaluation of a health care provider training program to identify and help partner violence victims. *J Fam Violence* 2004;**19**:1–79.

752. Zachary MJ, Schechter CB, Kaplan ML, Mulvihill MN. Provider evaluation of a multifaceted system of care to improve recognition and management of pregnant women experiencing domestic violence. *Womens Health Issues* 2002;**12**:5–15.
753. Carbonell JL, Chez RA, Hassler RS. Florida physician and nurse education and practice related to domestic violence. *Womens Health Issues* 1995;**5**:203–7.
754. Taft A, Broom DH, Legge D. General practitioner management of intimate partner abuse and the whole family: qualitative study. *BMJ* 2004;**328**:618–21.
755. Steen M. Developing midwifery responses to women in their care who are living with violent men. *MIDIRS Midwifery Digest* 2000;**10**:313–17.
756. McKie L, Fennell B, Mildorf J. Time to disclose, timing disclosure: GPs' discourses on disclosing domestic abuse in primary care. *Sociol Health Ill* 2002;**24**:327–46.
757. Trute B, Sarsfield P, Mackenzie D. Medical response to wife abuse: a survey of physicians' attitudes and practices. *Can J Commun Ment Health* 1988;**7**:61–71.
758. Davidson LL, Grisso JA, Garcia-Moreno C, Garcia J, King VJ, Marchant S. Training programs for healthcare professionals in domestic violence. *J Women Health Gen-B* 2001;**10**:953–69.
759. Bessette H, Peterson S. Attitudes of adult nurse practitioner students toward women experiencing domestic violence. *J Nurs Educ* 2002;**41**:227–30.
760. Wright L. Asking about domestic violence. *Br J Midwifery* 2003;**11**:199–202.
761. Bates L, Brown W. Domestic violence: examining nurses' and doctors' management, attitudes and knowledge in an accident and emergency setting. *Aust J Adv Nurs* 1998;**15**:15–22.
762. Marchant S, Davidson L, Garcia J. Addressing domestic violence through maternity services: policy and practice. *Midwifery* 2001;**17**:164–70.
763. Corbally M. Factors affecting nurses' attitudes towards the screening and care of battered women in Dublin A&E departments: a literature review. *Accident Emerg Nurs* 2001;**9**:27–37.
764. Frost M. Health visitors' perceptions of domestic violence: the private nature of the problem. *J Adv Nurs* 1999;**30**:589–96.
765. Scales B. Domestic violence awareness in the perianesthesia setting. *J Perianesth Nurs* 2004;**19**:11–17.
766. Sullivan M, Bhuyan R, Senturia K, Shiu T, Ciske S. Participatory action research in practice: a case study in addressing domestic violence in nine cultural communities. *J Interpers Violence* 2005;**20**:977–95.
767. McAfee RE. Domestic violence as a women's health issue. *Womens Health Issues* 2001;**11**:371–6.
768. Dowd MD. The emerging role of the pediatric emergency department in intimate partner violence. *Clin Pediatr Emerg Med* 2004;**5**:276–83.
769. Shadigian EM, Bauer ST. Screening for partner violence during pregnancy. *Int J Gynecol Obstet* 2004;**84**:273–80.
770. Ely G. Domestic violence and immigrant communities in the United States: a review of women's unique needs and recommendations for social work practice and research. *Stress* 2004;**7**:223–41.
771. Daniels K. Intimate partner violence and depression: a deadly comorbidity. *J Psychosoc Nurs Ment Health Serv* 2005;**43**:44–51.
772. Jaeger JR. Screening for domestic violence. *Hosp Pract* 2000;**35**:15–18.
773. Lehrman FL, Berner LS. Physician as detective: discerning and recording domestic violence injuries. *J Women Health* 1997;**6**:267–70.
774. Cox E. Synergy in practice: caring for victims of intimate partner violence. *Crit Care Nurs Q* 2003;**26**:323–30.
775. Koziol-McLain J, Campbell JC. Universal screening and mandatory reporting: an update on two important issues for victims/survivors of intimate partner violence. *J Emerg Nurs* 2001;**27**:602–6.
776. Klein SJ. Screening for risk of domestic violence within HIV partner notification: evolving practice and emerging issues. *J Public Health Manag Pract* 2001;**7**:46–9.
777. Goodman L, Epstein D. Refocusing on women: a new direction for policy and research on intimate partner violence. *J Interpers Violence* 2005;**20**:479–87.
778. Resick PA. A suggested research agenda on treatment-outcome research for female victims of violence. *J Interpers Violence* 2004;**19**:1290–5.
779. Watts N. Screening for domestic violence. A team approach for maternal/newborn nurses. *Association of Women's Health and Neonatal Nurses Lifelines* 2004;**8**:211–19.

780. Biroscak BJ, Smith PK, Roznowski H, Tucker J, Carlson G. Intimate partner violence against women: findings from one state's ED surveillance system. *J Emerg Nurs* 2006;**32**:12–16.
781. Zlotnick C, Johnson DM, Kohn R. Intimate partner violence and long-term psychosocial functioning in a national sample of American women. *J Interpers Violence* 2006;**21**:262–75.
782. Eisenstat SA, Bancroft L. Domestic violence. *N Engl J Med* 1999;**341**:886–92.
783. Heath I. Domestic violence as a women's health issue. *Women Health Issues* 2001;**11**:376–81.
784. Physical violence during the 12 months preceding childbirth – Alaska, Maine, Oklahoma, and West Virginia, 1990–1991. *Morbidity Mortality Weekly Report* 1994;**43**(08):132–137.
785. Carlson BE. The most important things learned about violence and trauma in the past 20 years. *J Interpers Violence* 2005;**20**:119–26.
786. Ferris LE, McMMain-Klein M, Silver E. Documenting wife abuse: a guide for physicians. *Can Med Assoc J* 1997;**156**:1015–22.
787. Mayer L, Liebschutz J. Domestic violence in the pregnant patient: obstetric and behavioral interventions. *Obstet Gynecol Surv* 1998;**53**:627–35.
788. Attala JM, McSweeney M, Mueller A, Bragg B, Hubertz E. An analysis of nurses' communications in a shelter setting. *J Community Health Nurs* 1999;**16**:29–40.
789. Nelms TP. An educational program to examine emergency nurses' attitudes and enhance caring intervention with battered women. *J Emerg Nurs* 1999;**25**:290–3.
790. Jezierski M. Family violence screening: opportunities in prehospital settings. *J Emerg Nurs* 1999;**25**:201–5.
791. Campbell JC, Sheridan DJ. Emergency nursing interventions with battered women. *J Emerg Nurs* 1989;**15**:12–7.
792. Williams-Evans SA, Sheridan DJ. Exploring barriers to leaving violent intimate partner relationships. *Assoc Black Nurs Faculty* 2004;**15**:38–40.
793. Loraine K. Battered women: the ways you can help. *RN* 1981;**44**:22–8,102.
794. Short S, Tiedemann JC, Rose DE. Family violence: an intervention model for dental professionals. *Northwest Dent* 1997;**76**:31–5.
795. Goldner V. Morality and multiplicity: perspectives on the treatment of violence in intimate life. *J Marital Fam Ther* 1999;**25**:325–36.
796. Davidhizar R, Giger JN. 'Domestic violence'. *J Pract Nurs* 2002;**52**:18–22.
797. Humphreys J, Parker B, Campbell JC. Intimate partner violence against women. *Annu Rev Nurs Res* 2001;**19**:275–306.
798. Schiavone FM, Salber PR. Hitting close to home: domestic violence and the EMS responder. *J Emerg Med Serv* 1994;**19**:112–15.
799. Stark E. Insults, injury, and injustice – rethinking state intervention in domestic violence cases. *Violence Against Women* 2004;**10**:1302–30.
800. Thompson RS, Krugman R. Screening mothers for intimate partner abuse at well-baby care visits: the right thing to do. *JAMA* 2001;**285**:1628–30.
801. Griffin MP, Koss MP. Clinical screening and intervention in cases of partner violence. *Online J Issues Nurs* 2002;**7**:3
802. Gantt L, Bickford A. Screening for domestic violence. How one hospital network started asking about abuse. *Association of Women's Health and Neonatal Nurses Lifelines* 1999;**3**:36–42.
803. El-Bayoumi G, Borum ML, Haywood Y. Domestic violence in women. *Med Clin North Am* 1998;**82**:391–401.
804. Weiss GG. Domestic violence: shattering the silence. *Med Econ* 2005;**82**:62–6.
805. Hannigan MA. Domestic violence: the response of healthcare. *J Healthcare Protect Manag* 1999;**15**:95–101.
806. Cassidy K. How to assess and intervene in domestic violence situations. *Home Healthcare Nurse* 1999;**17**:664–72.
807. Davidhizar R, Dowd S, Giger JN. Recognizing abuse in culturally diverse clients. *Health Care Superv* 1998;**17**:10–20.
808. Chiodo GT, Tolle SW, Tilden VP. The dentist and family violence. *Gen Dent* 1998;**46**:20–5.
809. Butler MJ. Domestic violence: a nursing imperative. *J Holistic Nurs* 1995;**13**:54–69.
810. Cattaneo LB, Goodman LA. Risk factors for reabuse in intimate partner violence: a cross-disciplinary critical review. *Trauma Violence Abuse* 2005;**6**:141–75.

811. Rickert VI, Vaughan RD, Wiemann CM. Adolescent dating violence and date rape. *Curr Opin Obstet Gynecol* 2002;**14**:495–500.
812. King C. Changing women's lives: the primary prevention of violence against women. *AWHONN's Clin Issues Perinat Womens Health Nurs* 1993;**4**:449–57.
813. Lundy M, Grossman S. Clinical research and practice with battered women: what we know, what we need to know. *Trauma* 2001;**2**:120–41.
814. Ford-Gilboe M, Wuest J, Merritt-Gray M. Strengthening capacity to limit intrusion: theorizing family health promotion in the aftermath of woman abuse. *Qual Health Res* 2005;**15**:477–501.
815. Coombes R. Making a fist of it. *Health Serv J* 2004;**114**:32.
816. Helton A, McFarlane J, Anderson E. Prevention of battering during pregnancy: focus on behavioral change. *Public Health Nurs* 1987;**4**:166–74.
817. Berlinger JS. Domestic violence: how you can make a difference, real ways to help a victim find safety. *Nursing (Lond)* 2001;**31**:58–64.
818. Harris M, Anderson D, Madl R, Mannion J, McCosker H. The road to freedom: ending violence against women. *Women Health Issues* 1997;**7**:99–108.
819. Taket A, Mann C. Clinical effectiveness information bulletin, 18. Information and resources on domestic violence. *Community Practitioner* 2005;**78**:1–4.
820. Evans R. Children living with domestic violence. *Emerg Nurse* 2001;**9**:22–6.
821. Garcia J, Davidson L. Researching domestic violence and health: National Perinatal Epidemiology Unit. *MIDIRS Midwifery Digest* 2002;**12**:S25–9.
822. Henderson AD, Ericksen JR. Enhancing nurses' effectiveness with abused women: awareness, reframing, support, education. *J Psychosoc Nurs Ment Health Serv* 1994;**32**:11–15.
823. Hoff LA. Battered women: intervention and prevention. A psychosociocultural perspective, Part 2. *J Am Acad Nurse Pract* 1993;**5**:34–9.
824. Wescott CS. Help for the hurting: when pregnant women are battered. *Childbirth Instructor Magazine* 1995;**5**:18–22.
825. Germain CP. Sheltering abused women: a nursing perspective. *J Psychosoc Nurs Ment Health Serv* 1984;**22**:24–31.
826. Baird K, Salmon D, Price S. Learning from the Bristol Pregnancy and Domestic Violence Programme. *Br J Midwifery* 2005;**13**:692–6.
827. Hardacre S. Routine enquiry into domestic abuse: the All-Wales clinical pathway. *Br J Midwifery* 2005;**13**:697–701.
828. Power C. Domestic violence: what can nurses do? *Aust Nurs J* 2004;**12**:21–3.
829. Kipps S. Sexual health needs of women in violent relationships. *Primary Health Care* 2005;**15**:27–32.
830. Willis D, Porche D. Male battering of intimate partners: theoretical underpinnings, intervention approaches, and implications. *Nurs Clin North Am* 2004;**39**:271–82.
831. Attala JM. Danger signs: detecting abuse against women in the home. *Home Care Provid* 1996;**1**:12–18.
832. McFarlane J, Goodmark L. Preventing abuse during pregnancy. A clinical protocol. *Am J Matern Child Nurs* 1998;**23**:22–6.
833. Harris M, Fallot RD, Berley RW. Qualitative interviews on substance abuse relapse and prevention among female trauma survivors. *Psychiatr Serv* 2005;**56**:1292–6.
834. Hassouneh Phillips D. Understanding abuse of women with physical disabilities: an overview of the Abuse Pathways Model. *Adv Nurs Sci* 2005;**28**:70–80.
835. Peled E, Edleson J. Advocacy for battered women: a national survey. *J Fam Violence* 1994;**9**:285–96.
836. Mohr WK, Fantuzzo JW, Abdul-Kabir S. Safeguarding themselves and their children: mothers share their strategies. *J Fam Violence* 2001;**16**:75–92.
837. Weitlauf JC, Smith RE, Cervone D. Generalization effects of coping-skills training: influence of self-defence training on women's efficacy beliefs, assertiveness, and aggression. *J Appl Psychol* 2000;**85**:625–33.
838. Turnbull L. Domestic violence. *Pract Nurse* 2001;**21**:25–30.
839. Onyskiw JE. Research on violence and abuse in Canada: challenges and opportunities. *Can J Nurs Res* 2001;**32**:117–24.
840. Ryan J, King MC. Scanning for violence. *Association of Women's Health and Neonatal Nurses Lifelines* 1998;**2**:36–41.

841. Belfiglio G. Should primary care providers screen for domestic violence? *Am J Manag Care* 2001;**2**:147–50.
842. Hague G, Malos E. *Tackling domestic violence: a guide to developing multi-agency initiatives*. Bristol: Policy Press-University of Bristol; 1996.
843. Henrion R. [Domestic violence during pregnancy: screening and management.] *J Gynecol Obstet Biol Reprod* 2005;**34**:S62–7 [in French].
844. Chez N. [Helping the victims of domestic violence. Traces of blows.] *Krankenpflege – Soins Infirmiers* 1995;**88**:17–22 [in French].
845. Nicolaidis C, Touhouliotis V. Addressing intimate partner violence in primary care: lessons from chronic illness management. *Violence Vict* 2006;**21**:101–15.
846. Roberts AR, Roberts B. *Ending intimate abuse. Practical guidance and survival strategies*. Oxford: Oxford University Press; 2005.
847. Gazmararian JA, Lazorick S, Spitz AM, Ballard T, Saltzman LE, Marks JS. Prevalence of violence against pregnant women. *JAMA* 1996;**275**:1915–20.
848. Brook A, Griffiths C. Trends in the mortality of young adults in England and Wales, 1961 to 2001. *Health Stats Q* 2003;**19**.

Health Technology Assessment reports published to date

Volume 1, 1997

No. 1

Home parenteral nutrition: a systematic review.

By Richards DM, Deeks JJ, Sheldon TA, Shaffer JL.

No. 2

Diagnosis, management and screening of early localised prostate cancer.

A review by Selley S, Donovan J, Faulkner A, Coast J, Gillatt D.

No. 3

The diagnosis, management, treatment and costs of prostate cancer in England and Wales.

A review by Chamberlain J, Melia J, Moss S, Brown J.

No. 4

Screening for fragile X syndrome.

A review by Murray J, Cuckle H, Taylor G, Hewison J.

No. 5

A review of near patient testing in primary care.

By Hobbs FDR, Delaney BC, Fitzmaurice DA, Wilson S, Hyde CJ, Thorpe GH, *et al.*

No. 6

Systematic review of outpatient services for chronic pain control.

By McQuay HJ, Moore RA, Eccleston C, Morley S, de C Williams AC.

No. 7

Neonatal screening for inborn errors of metabolism: cost, yield and outcome.

A review by Pollitt RJ, Green A, McCabe CJ, Booth A, Cooper NJ, Leonard JV, *et al.*

No. 8

Preschool vision screening.

A review by Snowdon SK, Stewart-Brown SL.

No. 9

Implications of socio-cultural contexts for the ethics of clinical trials.

A review by Ashcroft RE, Chadwick DW, Clark SRL, Edwards RHT, Frith L, Hutton JL.

No. 10

A critical review of the role of neonatal hearing screening in the detection of congenital hearing impairment.

By Davis A, Bamford J, Wilson I, Ramkalawan T, Forshaw M, Wright S.

No. 11

Newborn screening for inborn errors of metabolism: a systematic review.

By Seymour CA, Thomason MJ, Chalmers RA, Addison GM, Bain MD, Cockburn F, *et al.*

No. 12

Routine preoperative testing: a systematic review of the evidence.

By Munro J, Booth A, Nicholl J.

No. 13

Systematic review of the effectiveness of laxatives in the elderly.

By Petticrew M, Watt I, Sheldon T.

No. 14

When and how to assess fast-changing technologies: a comparative study of medical applications of four generic technologies.

A review by Mowatt G, Bower DJ, Brebner JA, Cairns JA, Grant AM, McKee L.

Volume 2, 1998

No. 1

Antenatal screening for Down's syndrome.

A review by Wald NJ, Kennard A, Hackshaw A, McGuire A.

No. 2

Screening for ovarian cancer: a systematic review.

By Bell R, Petticrew M, Luengo S, Sheldon TA.

No. 3

Consensus development methods, and their use in clinical guideline development.

A review by Murphy MK, Black NA, Lamping DL, McKee CM, Sanderson CFB, Askham J, *et al.*

No. 4

A cost-utility analysis of interferon beta for multiple sclerosis.

By Parkin D, McNamee P, Jacoby A, Miller P, Thomas S, Bates D.

No. 5

Effectiveness and efficiency of methods of dialysis therapy for end-stage renal disease: systematic reviews.

By MacLeod A, Grant A, Donaldson C, Khan I, Campbell M, Daly C, *et al.*

No. 6

Effectiveness of hip prostheses in primary total hip replacement: a critical review of evidence and an economic model.

By Faulkner A, Kennedy LG, Baxter K, Donovan J, Wilkinson M, Bevan G.

No. 7

Antimicrobial prophylaxis in colorectal surgery: a systematic review of randomised controlled trials.

By Song F, Glenny AM.

No. 8

Bone marrow and peripheral blood stem cell transplantation for malignancy.

A review by Johnson PWM, Simnett SJ, Sweetenham JW, Morgan GJ, Stewart LA.

No. 9

Screening for speech and language delay: a systematic review of the literature.

By Law J, Boyle J, Harris F, Harkness A, Nye C.

No. 10

Resource allocation for chronic stable angina: a systematic review of effectiveness, costs and cost-effectiveness of alternative interventions.

By Sculpher MJ, Petticrew M, Kelland JL, Elliott RA, Holdright DR, Buxton MJ.

No. 11

Detection, adherence and control of hypertension for the prevention of stroke: a systematic review.

By Ebrahim S.

No. 12

Postoperative analgesia and vomiting, with special reference to day-case surgery: a systematic review.

By McQuay HJ, Moore RA.

No. 13

Choosing between randomised and nonrandomised studies: a systematic review.

By Britton A, McKee M, Black N, McPherson K, Sanderson C, Bain C.

No. 14

Evaluating patient-based outcome measures for use in clinical trials.

A review by Fitzpatrick R, Davey C, Buxton MJ, Jones DR.

No. 15

Ethical issues in the design and conduct of randomised controlled trials.

A review by Edwards SJL, Lilford RJ, Braunholtz DA, Jackson JC, Hewison J, Thornton J.

No. 16

Qualitative research methods in health technology assessment: a review of the literature.

By Murphy E, Dingwall R, Greatbatch D, Parker S, Watson P.

No. 17

The costs and benefits of paramedic skills in pre-hospital trauma care.

By Nicholl J, Hughes S, Dixon S, Turner J, Yates D.

No. 18

Systematic review of endoscopic ultrasound in gastro-oesophageal cancer.

By Harris KM, Kelly S, Berry E, Hutton J, Roderick P, Cullingworth J, *et al.*

No. 19

Systematic reviews of trials and other studies.

By Sutton AJ, Abrams KR, Jones DR, Sheldon TA, Song F.

No. 20

Primary total hip replacement surgery: a systematic review of outcomes and modelling of cost-effectiveness associated with different prostheses.

A review by Fitzpatrick R, Shortall E, Sculpher M, Murray D, Morris R, Lodge M, *et al.*

Volume 3, 1999

No. 1

Informed decision making: an annotated bibliography and systematic review.

By Bekker H, Thornton JG, Airey CM, Connelly JB, Hewison J, Robinson MB, *et al.*

No. 2

Handling uncertainty when performing economic evaluation of healthcare interventions.

A review by Briggs AH, Gray AM.

No. 3

The role of expectancies in the placebo effect and their use in the delivery of health care: a systematic review.

By Crow R, Gage H, Hampson S, Hart J, Kimber A, Thomas H.

No. 4

A randomised controlled trial of different approaches to universal antenatal HIV testing: uptake and acceptability. Annex: Antenatal HIV testing – assessment of a routine voluntary approach.

By Simpson WM, Johnstone FD, Boyd FM, Goldberg DJ, Hart GJ, Gormley SM, *et al.*

No. 5

Methods for evaluating area-wide and organisation-based interventions in health and health care: a systematic review.

By Ukoumunne OC, Gulliford MC, Chinn S, Sterne JAC, Burney PGJ.

No. 6

Assessing the costs of healthcare technologies in clinical trials.

A review by Johnston K, Buxton MJ, Jones DR, Fitzpatrick R.

No. 7

Cooperatives and their primary care emergency centres: organisation and impact.

By Hallam L, Henthorne K.

No. 8

Screening for cystic fibrosis.

A review by Murray J, Cuckle H, Taylor G, Littlewood J, Hewison J.

No. 9

A review of the use of health status measures in economic evaluation.

By Brazier J, Deverill M, Green C, Harper R, Booth A.

No. 10

Methods for the analysis of quality-of-life and survival data in health technology assessment.

A review by Billingham LJ, Abrams KR, Jones DR.

No. 11

Antenatal and neonatal haemoglobinopathy screening in the UK: review and economic analysis.

By Zeuner D, Ades AE, Karnon J, Brown J, Dezateux C, Anionwu EN.

No. 12

Assessing the quality of reports of randomised trials: implications for the conduct of meta-analyses.

A review by Moher D, Cook DJ, Jadad AR, Tugwell P, Moher M, Jones A, *et al.*

No. 13

'Early warning systems' for identifying new healthcare technologies.

By Robert G, Stevens A, Gabbay J.

No. 14

A systematic review of the role of human papillomavirus testing within a cervical screening programme.

By Cuzick J, Sasieni P, Davies P, Adams J, Normand C, Frater A, *et al.*

No. 15

Near patient testing in diabetes clinics: appraising the costs and outcomes.

By Grieve R, Beech R, Vincent J, Mazurkiewicz J.

No. 16

Positron emission tomography: establishing priorities for health technology assessment.

A review by Robert G, Milne R.

No. 17 (Pt 1)

The debridement of chronic wounds: a systematic review.

By Bradley M, Cullum N, Sheldon T.

No. 17 (Pt 2)

Systematic reviews of wound care management: (2) Dressings and topical agents used in the healing of chronic wounds.

By Bradley M, Cullum N, Nelson EA, Petticrew M, Sheldon T, Torgerson D.

No. 18

A systematic literature review of spiral and electron beam computed tomography: with particular reference to clinical applications in hepatic lesions, pulmonary embolus and coronary artery disease.

By Berry E, Kelly S, Hutton J, Harris KM, Roderick P, Boyce JC, *et al.*

No. 19

What role for statins? A review and economic model.

By Ebrahim S, Davey Smith G, McCabe C, Payne N, Pickin M, Sheldon TA, *et al.*

No. 20

Factors that limit the quality, number and progress of randomised controlled trials.

A review by Prescott RJ, Counsell CE, Gillespie WJ, Grant AM, Russell IT, Kiauka S, *et al.*

No. 21

Antimicrobial prophylaxis in total hip replacement: a systematic review.

By Glenny AM, Song F.

No. 22

Health promoting schools and health promotion in schools: two systematic reviews.

By Lister-Sharp D, Chapman S, Stewart-Brown S, Sowden A.

No. 23

Economic evaluation of a primary care-based education programme for patients with osteoarthritis of the knee.

A review by Lord J, Victor C, Littlejohns P, Ross FM, Axford JS.

Volume 4, 2000**No. 1**

The estimation of marginal time preference in a UK-wide sample (TEMPUS) project.

A review by Cairns JA, van der Pol MM.

No. 2

Geriatric rehabilitation following fractures in older people: a systematic review.

By Cameron I, Crotty M, Currie C, Finnegan T, Gillespie L, Gillespie W, *et al.*

No. 3

Screening for sickle cell disease and thalassaemia: a systematic review with supplementary research.

By Davies SC, Cronin E, Gill M, Greengross P, Hickman M, Normand C.

No. 4

Community provision of hearing aids and related audiology services.

A review by Reeves DJ, Alborz A, Hickson FS, Bamford JM.

No. 5

False-negative results in screening programmes: systematic review of impact and implications.

By Peticrew MP, Sowden AJ, Lister-Sharp D, Wright K.

No. 6

Costs and benefits of community postnatal support workers: a randomised controlled trial.

By Morrell CJ, Spiby H, Stewart P, Walters S, Morgan A.

No. 7

Implantable contraceptives (subdermal implants and hormonally impregnated intrauterine systems) versus other forms of reversible contraceptives: two systematic reviews to assess relative effectiveness, acceptability, tolerability and cost-effectiveness.

By French RS, Cowan FM, Mansour DJA, Morris S, Procter T, Hughes D, *et al.*

No. 8

An introduction to statistical methods for health technology assessment.

A review by White SJ, Ashby D, Brown PJ.

No. 9

Disease-modifying drugs for multiple sclerosis: a rapid and systematic review.

By Clegg A, Bryant J, Milne R.

No. 10

Publication and related biases.

A review by Song F, Eastwood AJ, Gilbody S, Duley L, Sutton AJ.

No. 11

Cost and outcome implications of the organisation of vascular services.

By Michaels J, Brazier J, Palfreyman S, Shackley P, Slack R.

No. 12

Monitoring blood glucose control in diabetes mellitus: a systematic review.

By Coster S, Gulliford MC, Seed PT, Powrie JK, Swaminathan R.

No. 13

The effectiveness of domiciliary health visiting: a systematic review of international studies and a selective review of the British literature.

By Elkan R, Kendrick D, Hewitt M, Robinson JJA, Tolley K, Blair M, *et al.*

No. 14

The determinants of screening uptake and interventions for increasing uptake: a systematic review.

By Jepson R, Clegg A, Forbes C, Lewis R, Sowden A, Kleijnen J.

No. 15

The effectiveness and cost-effectiveness of prophylactic removal of wisdom teeth.

A rapid review by Song F, O'Meara S, Wilson P, Golder S, Kleijnen J.

No. 16

Ultrasound screening in pregnancy: a systematic review of the clinical effectiveness, cost-effectiveness and women's views.

By Bricker L, Garcia J, Henderson J, Mugford M, Neilson J, Roberts T, *et al.*

No. 17

A rapid and systematic review of the effectiveness and cost-effectiveness of the taxanes used in the treatment of advanced breast and ovarian cancer.

By Lister-Sharp D, McDonagh MS, Khan KS, Kleijnen J.

No. 18

Liquid-based cytology in cervical screening: a rapid and systematic review.

By Payne N, Chilcott J, McGoogan E.

No. 19

Randomised controlled trial of non-directive counselling, cognitive-behaviour therapy and usual general practitioner care in the management of depression as well as mixed anxiety and depression in primary care.

By King M, Sibbald B, Ward E, Bower P, Lloyd M, Gabbay M, *et al.*

No. 20

Routine referral for radiography of patients presenting with low back pain: is patients' outcome influenced by GPs' referral for plain radiography?

By Kerry S, Hilton S, Patel S, Dundas D, Rink E, Lord J.

No. 21

Systematic reviews of wound care management: (3) antimicrobial agents for chronic wounds; (4) diabetic foot ulceration.

By O'Meara S, Cullum N, Majid M, Sheldon T.

No. 22

Using routine data to complement and enhance the results of randomised controlled trials.

By Lewsey JD, Leyland AH, Murray GD, Boddy FA.

No. 23

Coronary artery stents in the treatment of ischaemic heart disease: a rapid and systematic review.

By Meads C, Cummins C, Jolly K, Stevens A, Burls A, Hyde C.

No. 24

Outcome measures for adult critical care: a systematic review.

By Hayes JA, Black NA, Jenkinson C, Young JD, Rowan KM, Daly K, *et al.*

No. 25

A systematic review to evaluate the effectiveness of interventions to promote the initiation of breastfeeding.

By Fairbank L, O'Meara S, Renfrew MJ, Woolridge M, Sowden AJ, Lister-Sharp D.

No. 26

Implantable cardioverter defibrillators: arrhythmias. A rapid and systematic review.

By Parkes J, Bryant J, Milne R.

No. 27

Treatments for fatigue in multiple sclerosis: a rapid and systematic review.

By Brañas P, Jordan R, Fry-Smith A, Burls A, Hyde C.

No. 28

Early asthma prophylaxis, natural history, skeletal development and economy (EASE): a pilot randomised controlled trial.

By Baxter-Jones ADG, Helms PJ, Russell G, Grant A, Ross S, Cairns JA, *et al.*

No. 29

Screening for hypercholesterolaemia versus case finding for familial hypercholesterolaemia: a systematic review and cost-effectiveness analysis.

By Marks D, Wonderling D, Thorogood M, Lambert H, Humphries SE, Neil HAW.

No. 30

A rapid and systematic review of the clinical effectiveness and cost-effectiveness of glycoprotein IIb/IIIa antagonists in the medical management of unstable angina.

By McDonagh MS, Bachmann LM, Golder S, Kleijnen J, ter Riet G.

No. 31

A randomised controlled trial of prehospital intravenous fluid replacement therapy in serious trauma.

By Turner J, Nicholl J, Webber L, Cox H, Dixon S, Yates D.

No. 32

Intrathecal pumps for giving opioids in chronic pain: a systematic review.

By Williams JE, Louw G, Towler G.

No. 33

Combination therapy (interferon alfa and ribavirin) in the treatment of chronic hepatitis C: a rapid and systematic review.

By Shepherd J, Waugh N, Hewitson P.

No. 34

A systematic review of comparisons of effect sizes derived from randomised and non-randomised studies.

By MacLehose RR, Reeves BC, Harvey IM, Sheldon TA, Russell IT, Black AMS.

No. 35

Intravascular ultrasound-guided interventions in coronary artery disease: a systematic literature review, with decision-analytic modelling, of outcomes and cost-effectiveness.

By Berry E, Kelly S, Hutton J, Lindsay HSJ, Blaxill JM, Evans JA, *et al.*

No. 36

A randomised controlled trial to evaluate the effectiveness and cost-effectiveness of counselling patients with chronic depression.

By Simpson S, Corney R, Fitzgerald P, Beecham J.

No. 37

Systematic review of treatments for atopic eczema.

By Hoare C, Li Wan Po A, Williams H.

No. 38

Bayesian methods in health technology assessment: a review.

By Spiegelhalter DJ, Myles JP, Jones DR, Abrams KR.

No. 39

The management of dyspepsia: a systematic review.

By Delaney B, Moayyedi P, Deeks J, Innes M, Soo S, Barton P, *et al.*

No. 40

A systematic review of treatments for severe psoriasis.

By Griffiths CEM, Clark CM, Chalmers RJG, Li Wan Po A, Williams HC.

Volume 5, 2001

No. 1

Clinical and cost-effectiveness of donepezil, rivastigmine and galantamine for Alzheimer's disease: a rapid and systematic review.

By Clegg A, Bryant J, Nicholson T, McIntyre L, De Broe S, Gerard K, *et al.*

No. 2

The clinical effectiveness and cost-effectiveness of riluzole for motor neurone disease: a rapid and systematic review.

By Stewart A, Sandercock J, Bryan S, Hyde C, Barton PM, Fry-Smith A, *et al.*

No. 3

Equity and the economic evaluation of healthcare.

By Sassi F, Archard L, Le Grand J.

No. 4

Quality-of-life measures in chronic diseases of childhood.

By Eiser C, Morse R.

No. 5

Eliciting public preferences for healthcare: a systematic review of techniques.

By Ryan M, Scott DA, Reeves C, Bate A, van Teijlingen ER, Russell EM, *et al.*

No. 6

General health status measures for people with cognitive impairment: learning disability and acquired brain injury.

By Riemsma RP, Forbes CA, Glanville JM, Eastwood AJ, Kleijnen J.

No. 7

An assessment of screening strategies for fragile X syndrome in the UK.

By Pembrey ME, Barnicoat AJ, Carmichael B, Bobrow M, Turner G.

No. 8

Issues in methodological research: perspectives from researchers and commissioners.

By Lilford RJ, Richardson A, Stevens A, Fitzpatrick R, Edwards S, Rock F, *et al.*

No. 9

Systematic reviews of wound care management: (5) beds; (6) compression; (7) laser therapy, therapeutic ultrasound, electrotherapy and electromagnetic therapy.

By Cullum N, Nelson EA, Flemming K, Sheldon T.

No. 10

Effects of educational and psychosocial interventions for adolescents with diabetes mellitus: a systematic review.

By Hampson SE, Skinner TC, Hart J, Storey L, Gage H, Foxcroft D, *et al.*

No. 11

Effectiveness of autologous chondrocyte transplantation for hyaline cartilage defects in knees: a rapid and systematic review.

By Jobanputra P, Parry D, Fry-Smith A, Burls A.

No. 12

Statistical assessment of the learning curves of health technologies.

By Ramsay CR, Grant AM, Wallace SA, Garthwaite PH, Monk AF, Russell IT.

No. 13

The effectiveness and cost-effectiveness of temozolomide for the treatment of recurrent malignant glioma: a rapid and systematic review.

By Dinnes J, Cave C, Huang S, Major K, Milne R.

No. 14

A rapid and systematic review of the clinical effectiveness and cost-effectiveness of debriding agents in treating surgical wounds healing by secondary intention.

By Lewis R, Whiting P, ter Riet G, O'Meara S, Glanville J.

No. 15

Home treatment for mental health problems: a systematic review.

By Burns T, Knapp M, Catty J, Healey A, Henderson J, Watt H, *et al.*

No. 16

How to develop cost-conscious guidelines.

By Eccles M, Mason J.

No. 17

The role of specialist nurses in multiple sclerosis: a rapid and systematic review.

By De Broe S, Christopher F, Waugh N.

No. 18

A rapid and systematic review of the clinical effectiveness and cost-effectiveness of orlistat in the management of obesity.

By O'Meara S, Riemsma R, Shirran L, Mather L, ter Riet G.

No. 19

The clinical effectiveness and cost-effectiveness of pioglitazone for type 2 diabetes mellitus: a rapid and systematic review.

By Chilcott J, Wight J, Lloyd Jones M, Tappenden P.

No. 20

Extended scope of nursing practice: a multicentre randomised controlled trial of appropriately trained nurses and preregistration house officers in preoperative assessment in elective general surgery.

By Kinley H, Czoski-Murray C, George S, McCabe C, Primrose J, Reilly C, *et al.*

No. 21

Systematic reviews of the effectiveness of day care for people with severe mental disorders: (1) Acute day hospital versus admission; (2) Vocational rehabilitation; (3) Day hospital versus outpatient care.

By Marshall M, Crowther R, Almaraz-Serrano A, Creed F, Sledge W, Kluiters H, *et al.*

No. 22

The measurement and monitoring of surgical adverse events.

By Bruce J, Russell EM, Mollison J, Krukowski ZH.

No. 23

Action research: a systematic review and guidance for assessment.

By Waterman H, Tillen D, Dickson R, de Koning K.

No. 24

A rapid and systematic review of the clinical effectiveness and cost-effectiveness of gemcitabine for the treatment of pancreatic cancer.

By Ward S, Morris E, Bansback N, Calvert N, Crellin A, Forman D, *et al.*

No. 25

A rapid and systematic review of the evidence for the clinical effectiveness and cost-effectiveness of irinotecan, oxaliplatin and raltitrexed for the treatment of advanced colorectal cancer.

By Lloyd Jones M, Hummel S, Bansback N, Orr B, Seymour M.

No. 26

Comparison of the effectiveness of inhaler devices in asthma and chronic obstructive airways disease: a systematic review of the literature.

By Brocklebank D, Ram F, Wright J, Barry P, Cates C, Davies L, *et al.*

No. 27

The cost-effectiveness of magnetic resonance imaging for investigation of the knee joint.

By Bryan S, Weatherburn G, Bungay H, Hatrick C, Salas C, Parry D, *et al.*

No. 28

A rapid and systematic review of the clinical effectiveness and cost-effectiveness of topotecan for ovarian cancer.

By Forbes C, Shirran L, Bagnall A-M, Duffy S, ter Riet G.

No. 29

Superseded by a report published in a later volume.

No. 30

The role of radiography in primary care patients with low back pain of at least 6 weeks duration: a randomised (unblinded) controlled trial.

By Kendrick D, Fielding K, Bentley E, Miller P, Kerslake R, Pringle M.

No. 31

Design and use of questionnaires: a review of best practice applicable to surveys of health service staff and patients.

By McColl E, Jacoby A, Thomas L, Soutter J, Bamford C, Steen N, *et al.*

No. 32

A rapid and systematic review of the clinical effectiveness and cost-effectiveness of paclitaxel, docetaxel, gemcitabine and vinorelbine in non-small-cell lung cancer.

By Clegg A, Scott DA, Sidhu M, Hewitson P, Waugh N.

No. 33

Subgroup analyses in randomised controlled trials: quantifying the risks of false-positives and false-negatives.

By Brookes ST, Whitley E, Peters TJ, Mulheran PA, Egger M, Davey Smith G.

No. 34

Depot antipsychotic medication in the treatment of patients with schizophrenia: (1) Meta-review; (2) Patient and nurse attitudes.

By David AS, Adams C.

No. 35

A systematic review of controlled trials of the effectiveness and cost-effectiveness of brief psychological treatments for depression.

By Churchill R, Hunot V, Corney R, Knapp M, McGuire H, Tylee A, *et al.*

No. 36

Cost analysis of child health surveillance.

By Sanderson D, Wright D, Acton C, Duree D.

Volume 6, 2002**No. 1**

A study of the methods used to select review criteria for clinical audit.

By Hearnshaw H, Harker R, Cheater F, Baker R, Grimshaw G.

No. 2

Fludarabine as second-line therapy for B cell chronic lymphocytic leukaemia: a technology assessment.

By Hyde C, Wake B, Bryan S, Barton P, Fry-Smith A, Davenport C, *et al.*

No. 3

Rituximab as third-line treatment for refractory or recurrent Stage III or IV follicular non-Hodgkin's lymphoma: a systematic review and economic evaluation.

By Wake B, Hyde C, Bryan S, Barton P, Song F, Fry-Smith A, *et al.*

No. 4

A systematic review of discharge arrangements for older people.

By Parker SG, Peet SM, McPherson A, Cannaby AM, Baker R, Wilson A, *et al.*

No. 5

The clinical effectiveness and cost-effectiveness of inhaler devices used in the routine management of chronic asthma in older children: a systematic review and economic evaluation.

By Peters J, Stevenson M, Beverley C, Lim J, Smith S.

No. 6

The clinical effectiveness and cost-effectiveness of sibutramine in the management of obesity: a technology assessment.

By O'Meara S, Riemsma R, Shirran L, Mather L, ter Riet G.

No. 7

The cost-effectiveness of magnetic resonance angiography for carotid artery stenosis and peripheral vascular disease: a systematic review.

By Berry E, Kelly S, Westwood ME, Davies LM, Gough MJ, Bamford JM, *et al.*

No. 8

Promoting physical activity in South Asian Muslim women through 'exercise on prescription'.

By Carroll B, Ali N, Azam N.

No. 9

Zanamivir for the treatment of influenza in adults: a systematic review and economic evaluation.

By Burls A, Clark W, Stewart T, Preston C, Bryan S, Jefferson T, *et al.*

No. 10

A review of the natural history and epidemiology of multiple sclerosis: implications for resource allocation and health economic models.

By Richards RG, Sampson FC, Beard SM, Tappenden P.

No. 11

Screening for gestational diabetes: a systematic review and economic evaluation.

By Scott DA, Loveman E, McIntyre L, Waugh N.

No. 12

The clinical effectiveness and cost-effectiveness of surgery for people with morbid obesity: a systematic review and economic evaluation.

By Clegg AJ, Colquitt J, Sidhu MK, Royle P, Loveman E, Walker A.

No. 13

The clinical effectiveness of trastuzumab for breast cancer: a systematic review.

By Lewis R, Bagnall A-M, Forbes C, Shirran E, Duffy S, Kleijnen J, *et al.*

No. 14

The clinical effectiveness and cost-effectiveness of vinorelbine for breast cancer: a systematic review and economic evaluation.

By Lewis R, Bagnall A-M, King S, Woolcott N, Forbes C, Shirran L, *et al.*

No. 15

A systematic review of the effectiveness and cost-effectiveness of metal-on-metal hip resurfacing arthroplasty for treatment of hip disease.

By Vale L, Wyness L, McCormack K, McKenzie L, Brazzelli M, Stearns SC.

No. 16

The clinical effectiveness and cost-effectiveness of bupropion and nicotine replacement therapy for smoking cessation: a systematic review and economic evaluation.

By Woolcott NF, Jones L, Forbes CA, Mather LC, Sowden AJ, Song FJ, *et al.*

No. 17

A systematic review of effectiveness and economic evaluation of new drug treatments for juvenile idiopathic arthritis: etanercept.

By Cummins C, Connock M, Fry-Smith A, Burls A.

No. 18

Clinical effectiveness and cost-effectiveness of growth hormone in children: a systematic review and economic evaluation.

By Bryant J, Cave C, Mihaylova B, Chase D, McIntyre L, Gerard K, *et al.*

No. 19

Clinical effectiveness and cost-effectiveness of growth hormone in adults in relation to impact on quality of life: a systematic review and economic evaluation.

By Bryant J, Loveman E, Chase D, Mihaylova B, Cave C, Gerard K, *et al.*

No. 20

Clinical medication review by a pharmacist of patients on repeat prescriptions in general practice: a randomised controlled trial.

By Zermansky AG, Petty DR, Raynor DK, Lowe CJ, Freemantle N, Vail A.

No. 21

The effectiveness of infliximab and etanercept for the treatment of rheumatoid arthritis: a systematic review and economic evaluation.

By Jobanputra P, Barton P, Bryan S, Burls A.

No. 22

A systematic review and economic evaluation of computerised cognitive behaviour therapy for depression and anxiety.

By Kaltenthaler E, Shackley P, Stevens K, Beverley C, Parry G, Chilcott J.

No. 23

A systematic review and economic evaluation of pegylated liposomal doxorubicin hydrochloride for ovarian cancer.

By Forbes C, Wilby J, Richardson G, Sculpher M, Mather L, Reimsma R.

No. 24

A systematic review of the effectiveness of interventions based on a stages-of-change approach to promote individual behaviour change.

By Riemsma RP, Pattenden J, Bridle C, Sowden AJ, Mather L, Watt IS, *et al.*

No. 25

A systematic review update of the clinical effectiveness and cost-effectiveness of glycoprotein IIb/IIIa antagonists.

By Robinson M, Ginnelly L, Sculpher M, Jones L, Riemsma R, Palmer S, *et al.*

No. 26

A systematic review of the effectiveness, cost-effectiveness and barriers to implementation of thrombolytic and neuroprotective therapy for acute ischaemic stroke in the NHS.

By Sandercock P, Berge E, Dennis M, Forbes J, Hand P, Kwan J, *et al.*

No. 27

A randomised controlled crossover trial of nurse practitioner versus doctor-led outpatient care in a bronchiectasis clinic.

By Caine N, Sharples LD, Hollingworth W, French J, Keogan M, Exley A, *et al.*

No. 28

Clinical effectiveness and cost – consequences of selective serotonin reuptake inhibitors in the treatment of sex offenders.

By Adi Y, Ashcroft D, Browne K, Beech A, Fry-Smith A, Hyde C.

No. 29

Treatment of established osteoporosis: a systematic review and cost-utility analysis.

By Kanis JA, Brazier JE, Stevenson M, Calvert NW, Lloyd Jones M.

No. 30

Which anaesthetic agents are cost-effective in day surgery? Literature review, national survey of practice and randomised controlled trial.

By Elliott RA Payne K, Moore JK, Davies LM, Harper NJN, St Leger AS, *et al.*

No. 31

Screening for hepatitis C among injecting drug users and in genitourinary medicine clinics: systematic reviews of effectiveness, modelling study and national survey of current practice.

By Stein K, Dalziel K, Walker A, McIntyre L, Jenkins B, Horne J, *et al.*

No. 32

The measurement of satisfaction with healthcare: implications for practice from a systematic review of the literature.

By Crow R, Gage H, Hampson S, Hart J, Kimber A, Storey L, *et al.*

No. 33

The effectiveness and cost-effectiveness of imatinib in chronic myeloid leukaemia: a systematic review.

By Garside R, Round A, Dalziel K, Stein K, Royle R.

No. 34

A comparative study of hypertonic saline, daily and alternate-day rhDNase in children with cystic fibrosis.

By Suri R, Wallis C, Bush A, Thompson S, Normand C, Flather M, *et al.*

No. 35

A systematic review of the costs and effectiveness of different models of paediatric home care.

By Parker G, Bhakta P, Lovett CA, Paisley S, Olsen R, Turner D, *et al.*

Volume 7, 2003

No. 1

How important are comprehensive literature searches and the assessment of trial quality in systematic reviews? Empirical study.

By Egger M, Jüni P, Bartlett C, Hohenstein F, Sterne J.

No. 2

Systematic review of the effectiveness and cost-effectiveness, and economic evaluation, of home versus hospital or satellite unit haemodialysis for people with end-stage renal failure.

By Mowatt G, Vale L, Perez J, Wyness L, Fraser C, MacLeod A, *et al.*

No. 3

Systematic review and economic evaluation of the effectiveness of infliximab for the treatment of Crohn's disease.

By Clark W, Raftery J, Barton P, Song F, Fry-Smith A, Burls A.

No. 4

A review of the clinical effectiveness and cost-effectiveness of routine anti-D prophylaxis for pregnant women who are rhesus negative.

By Chilcott J, Lloyd Jones M, Wight J, Forman K, Wray J, Beverley C, *et al.*

No. 5

Systematic review and evaluation of the use of tumour markers in paediatric oncology: Ewing's sarcoma and neuroblastoma.

By Riley RD, Burchill SA, Abrams KR, Heney D, Lambert PC, Jones DR, *et al.*

No. 6

The cost-effectiveness of screening for *Helicobacter pylori* to reduce mortality and morbidity from gastric cancer and peptic ulcer disease: a discrete-event simulation model.

By Roderick P, Davies R, Raftery J, Crabbe D, Pearce R, Bhandari P, *et al.*

No. 7

The clinical effectiveness and cost-effectiveness of routine dental checks: a systematic review and economic evaluation.

By Davenport C, Elley K, Salas C, Taylor-Weetman CL, Fry-Smith A, Bryan S, *et al.*

No. 8

A multicentre randomised controlled trial assessing the costs and benefits of using structured information and analysis of women's preferences in the management of menorrhagia.

By Kennedy ADM, Sculpher MJ, Coulter A, Dwyer N, Rees M, Horsley S, *et al.*

No. 9

Clinical effectiveness and cost-utility of photodynamic therapy for wet age-related macular degeneration: a systematic review and economic evaluation.

By Meads C, Salas C, Roberts T, Moore D, Fry-Smith A, Hyde C.

No. 10

Evaluation of molecular tests for prenatal diagnosis of chromosome abnormalities.

By Grimshaw GM, Szczepura A, Hultén M, MacDonald F, Nevin NC, Sutton F, *et al.*

No. 11

First and second trimester antenatal screening for Down's syndrome: the results of the Serum, Urine and Ultrasound Screening Study (SURUSS).

By Wald NJ, Rodeck C, Hackshaw AK, Walters J, Chitty L, Mackinson AM.

No. 12

The effectiveness and cost-effectiveness of ultrasound locating devices for central venous access: a systematic review and economic evaluation.

By Calvert N, Hind D, McWilliams RG, Thomas SM, Beverley C, Davidson A.

No. 13

A systematic review of atypical antipsychotics in schizophrenia.

By Bagnall A-M, Jones L, Lewis R, Ginnelly L, Glanville J, Torgerson D, *et al.*

No. 14

Prostate Testing for Cancer and Treatment (ProtecT) feasibility study.

By Donovan J, Hamdy F, Neal D, Peters T, Oliver S, Brindle L, *et al.*

No. 15

Early thrombolysis for the treatment of acute myocardial infarction: a systematic review and economic evaluation.

By Boland A, Dundar Y, Bagust A, Haycox A, Hill R, Mujica Mota R, *et al.*

No. 16

Screening for fragile X syndrome: a literature review and modelling.

By Song FJ, Barton P, Sleightholme V, Yao GL, Fry-Smith A.

No. 17

Systematic review of endoscopic sinus surgery for nasal polyps.

By Dalziel K, Stein K, Round A, Garside R, Royle P.

No. 18

Towards efficient guidelines: how to monitor guideline use in primary care.

By Hutchinson A, McIntosh A, Cox S, Gilbert C.

No. 19

Effectiveness and cost-effectiveness of acute hospital-based spinal cord injuries services: systematic review.

By Bagnall A-M, Jones L, Richardson G, Duffy S, Riemsma R.

No. 20

Prioritisation of health technology assessment. The PATHS model: methods and case studies.

By Townsend J, Buxton M, Harper G.

No. 21

Systematic review of the clinical effectiveness and cost-effectiveness of tension-free vaginal tape for treatment of urinary stress incontinence.

By Cody J, Wyness L, Wallace S, Glazener C, Kilonzo M, Stearns S, *et al.*

No. 22

The clinical and cost-effectiveness of patient education models for diabetes: a systematic review and economic evaluation.

By Loveman E, Cave C, Green C, Royle P, Dunn N, Waugh N.

No. 23

The role of modelling in prioritising and planning clinical trials.

By Chilcott J, Brennan A, Booth A, Karnon J, Tappenden P.

No. 24

Cost-benefit evaluation of routine influenza immunisation in people 65-74 years of age.

By Allsup S, Gosney M, Haycox A, Regan M.

No. 25

The clinical and cost-effectiveness of pulsatile machine perfusion versus cold storage of kidneys for transplantation retrieved from heart-beating and non-heart-beating donors.

By Wight J, Chilcott J, Holmes M, Brewer N.

No. 26

Can randomised trials rely on existing electronic data? A feasibility study to explore the value of routine data in health technology assessment.

By Williams JG, Cheung WY, Cohen DR, Hutchings HA, Longo MF, Russell IT.

No. 27

Evaluating non-randomised intervention studies.

By Deeks JJ, Dinnes J, D'Amico R, Sowden AJ, Sakaravitch C, Song F, *et al.*

No. 28

A randomised controlled trial to assess the impact of a package comprising a patient-orientated, evidence-based self-help guidebook and patient-centred consultations on disease management and satisfaction in inflammatory bowel disease.

By Kennedy A, Nelson E, Reeves D, Richardson G, Roberts C, Robinson A, *et al.*

No. 29

The effectiveness of diagnostic tests for the assessment of shoulder pain due to soft tissue disorders: a systematic review.

By Dinnes J, Loveman E, McIntyre L, Waugh N.

No. 30

The value of digital imaging in diabetic retinopathy.

By Sharp PF, Olson J, Strachan F, Hipwell J, Ludbrook A, O'Donnell M, *et al.*

No. 31

Lowering blood pressure to prevent myocardial infarction and stroke: a new preventive strategy.

By Law M, Wald N, Morris J.

No. 32

Clinical and cost-effectiveness of capecitabine and tegafur with uracil for the treatment of metastatic colorectal cancer: systematic review and economic evaluation.

By Ward S, Kaltenthaler E, Cowan J, Brewer N.

No. 33

Clinical and cost-effectiveness of new and emerging technologies for early localised prostate cancer: a systematic review.

By Hummel S, Paisley S, Morgan A, Currie E, Brewer N.

No. 34

Literature searching for clinical and cost-effectiveness studies used in health technology assessment reports carried out for the National Institute for Clinical Excellence appraisal system.

By Royle P, Waugh N.

No. 35

Systematic review and economic decision modelling for the prevention and treatment of influenza A and B.

By Turner D, Wailoo A, Nicholson K, Cooper N, Sutton A, Abrams K.

No. 36

A randomised controlled trial to evaluate the clinical and cost-effectiveness of Hickman line insertions in adult cancer patients by nurses.

By Boland A, Haycox A, Bagust A, Fitzsimmons L.

No. 37

Redesigning postnatal care: a randomised controlled trial of protocol-based midwifery-led care focused on individual women's physical and psychological health needs.

By MacArthur C, Winter HR, Bick DE, Lilford RJ, Lancashire RJ, Knowles H, *et al.*

No. 38

Estimating implied rates of discount in healthcare decision-making.

By West RR, McNabb R, Thompson AGH, Sheldon TA, Grimley Evans J.

No. 39

Systematic review of isolation policies in the hospital management of methicillin-resistant *Staphylococcus aureus*: a review of the literature with epidemiological and economic modelling.

By Cooper BS, Stone SP, Kibbler CC, Cookson BD, Roberts JA, Medley GF, *et al.*

No. 40

Treatments for spasticity and pain in multiple sclerosis: a systematic review.

By Beard S, Hunn A, Wight J.

No. 41

The inclusion of reports of randomised trials published in languages other than English in systematic reviews.

By Moher D, Pham B, Lawson ML, Klassen TP.

No. 42

The impact of screening on future health-promoting behaviours and health beliefs: a systematic review.

By Bankhead CR, Brett J, Bukach C, Webster P, Stewart-Brown S, Munafo M, *et al.*

Volume 8, 2004

No. 1

What is the best imaging strategy for acute stroke?

By Wardlaw JM, Keir SL, Seymour J, Lewis S, Sandercock PAG, Dennis MS, *et al.*

No. 2

Systematic review and modelling of the investigation of acute and chronic chest pain presenting in primary care.

By Mant J, McManus RJ, Oakes RAL, Delaney BC, Barton PM, Deeks JJ, *et al.*

No. 3

The effectiveness and cost-effectiveness of microwave and thermal balloon endometrial ablation for heavy menstrual bleeding: a systematic review and economic modelling.

By Garside R, Stein K, Wyatt K, Round A, Price A.

No. 4

A systematic review of the role of bisphosphonates in metastatic disease.

By Ross JR, Saunders Y, Edmonds PM, Patel S, Wonderling D, Normand C, *et al.*

No. 5

Systematic review of the clinical effectiveness and cost-effectiveness of capecitabine (Xeloda®) for locally advanced and/or metastatic breast cancer.

By Jones L, Hawkins N, Westwood M, Wright K, Richardson G, Riemsma R.

No. 6

Effectiveness and efficiency of guideline dissemination and implementation strategies.

By Grimshaw JM, Thomas RE, MacLennan G, Fraser C, Ramsay CR, Vale L, *et al.*

No. 7

Clinical effectiveness and costs of the Sugarbaker procedure for the treatment of pseudomyxoma peritonei.

By Bryant J, Clegg AJ, Sidhu MK, Brodin H, Royle P, Davidson P.

No. 8

Psychological treatment for insomnia in the regulation of long-term hypnotic drug use.

By Morgan K, Dixon S, Mathers N, Thompson J, Tomeny M.

No. 9

Improving the evaluation of therapeutic interventions in multiple sclerosis: development of a patient-based measure of outcome.

By Hobart JC, Riazi A, Lamping DL, Fitzpatrick R, Thompson AJ.

No. 10

A systematic review and economic evaluation of magnetic resonance cholangiopancreatography compared with diagnostic endoscopic retrograde cholangiopancreatography.

By Kaltenthaler E, Bravo Vergel Y, Chilcott J, Thomas S, Blakeborough T, Walters SJ, *et al.*

No. 11

The use of modelling to evaluate new drugs for patients with a chronic condition: the case of antibodies against tumour necrosis factor in rheumatoid arthritis.

By Barton P, Jobanputra P, Wilson J, Bryan S, Burls A.

No. 12

Clinical effectiveness and cost-effectiveness of neonatal screening for inborn errors of metabolism using tandem mass spectrometry: a systematic review.

By Pandor A, Eastham J, Beverley C, Chilcott J, Paisley S.

No. 13

Clinical effectiveness and cost-effectiveness of pioglitazone and rosiglitazone in the treatment of type 2 diabetes: a systematic review and economic evaluation.

By Czoski-Murray C, Warren E, Chilcott J, Beverley C, Psyllaki MA, Cowan J.

No. 14

Routine examination of the newborn: the EMREN study. Evaluation of an extension of the midwife role including a randomised controlled trial of appropriately trained midwives and paediatric senior house officers.

By Townsend J, Wolke D, Hayes J, Davé S, Rogers C, Bloomfield L, *et al.*

No. 15

Involving consumers in research and development agenda setting for the NHS: developing an evidence-based approach.

By Oliver S, Clarke-Jones L, Rees R, Milne R, Buchanan P, Gabbay J, *et al.*

No. 16

A multi-centre randomised controlled trial of minimally invasive direct coronary bypass grafting versus percutaneous transluminal coronary angioplasty with stenting for proximal stenosis of the left anterior descending coronary artery.

By Reeves BC, Angelini GD, Bryan AJ, Taylor FC, Cripps T, Spyt TJ, *et al.*

No. 17

Does early magnetic resonance imaging influence management or improve outcome in patients referred to secondary care with low back pain? A pragmatic randomised controlled trial.

By Gilbert FJ, Grant AM, Gillan MGC, Vale L, Scott NW, Campbell MK, *et al.*

No. 18

The clinical and cost-effectiveness of anakinra for the treatment of rheumatoid arthritis in adults: a systematic review and economic analysis.

By Clark W, Jobanputra P, Barton P, Burls A.

No. 19

A rapid and systematic review and economic evaluation of the clinical and cost-effectiveness of newer drugs for treatment of mania associated with bipolar affective disorder.

By Bridle C, Palmer S, Bagnall A-M, Darba J, Duffy S, Sculpher M, *et al.*

No. 20

Liquid-based cytology in cervical screening: an updated rapid and systematic review and economic analysis.

By Karnon J, Peters J, Platt J, Chilcott J, McGoogan E, Brewer N.

No. 21

Systematic review of the long-term effects and economic consequences of treatments for obesity and implications for health improvement.

By Avenell A, Broom J, Brown TJ, Poobalan A, Aucott L, Stearns SC, *et al.*

No. 22

Autoantibody testing in children with newly diagnosed type 1 diabetes mellitus.

By Dretzke J, Cummins C, Sandercock J, Fry-Smith A, Barrett T, Burls A.

No. 23

Clinical effectiveness and cost-effectiveness of prehospital intravenous fluids in trauma patients.

By Dretzke J, Sandercock J, Bayliss S, Burls A.

No. 24

Newer hypnotic drugs for the short-term management of insomnia: a systematic review and economic evaluation.

By Dündar Y, Boland A, Strobl J, Dodd S, Haycox A, Bagust A, *et al.*

No. 25

Development and validation of methods for assessing the quality of diagnostic accuracy studies.

By Whiting P, Rutjes AWS, Dinnes J, Reitsma JB, Bossuyt PMM, Kleijnen J.

No. 26

EVALUATE hysterectomy trial: a multicentre randomised trial comparing abdominal, vaginal and laparoscopic methods of hysterectomy.

By Garry R, Fountain J, Brown J, Manca A, Mason S, Sculpher M, *et al.*

No. 27

Methods for expected value of information analysis in complex health economic models: developments on the health economics of interferon- β and glatiramer acetate for multiple sclerosis.

By Tappenden P, Chilcott JB, Eggington S, Oakley J, McCabe C.

No. 28

Effectiveness and cost-effectiveness of imatinib for first-line treatment of chronic myeloid leukaemia in chronic phase: a systematic review and economic analysis.

By Dalziel K, Round A, Stein K, Garside R, Price A.

No. 29

VenUS I: a randomised controlled trial of two types of bandage for treating venous leg ulcers.

By Iglesias C, Nelson EA, Cullum NA, Torgerson DJ, on behalf of the VenUS Team.

No. 30

Systematic review of the effectiveness and cost-effectiveness, and economic evaluation, of myocardial perfusion scintigraphy for the diagnosis and management of angina and myocardial infarction.

By Mowatt G, Vale L, Brazzelli M, Hernandez R, Murray A, Scott N, *et al.*

No. 31

A pilot study on the use of decision theory and value of information analysis as part of the NHS Health Technology Assessment programme.

By Claxton K, Ginnelly L, Sculpher M, Philips Z, Palmer S.

No. 32

The Social Support and Family Health Study: a randomised controlled trial and economic evaluation of two alternative forms of postnatal support for mothers living in disadvantaged inner-city areas.

By Wiggins M, Oakley A, Roberts I, Turner H, Rajan L, Austerberry H, *et al.*

No. 33

Psychosocial aspects of genetic screening of pregnant women and newborns: a systematic review.

By Green JM, Hewison J, Bekker HL, Bryant, Cuckle HS.

No. 34

Evaluation of abnormal uterine bleeding: comparison of three outpatient procedures within cohorts defined by age and menopausal status.

By Critchley HOD, Warner P, Lee AJ, Brechin S, Guise J, Graham B.

No. 35

Coronary artery stents: a rapid systematic review and economic evaluation.

By Hill R, Bagust A, Bakhai A, Dickson R, Dündar Y, Haycox A, *et al.*

No. 36

Review of guidelines for good practice in decision-analytic modelling in health technology assessment.

By Philips Z, Ginnelly L, Sculpher M, Claxton K, Golder S, Riemsma R, *et al.*

No. 37

Rituximab (MabThera®) for aggressive non-Hodgkin's lymphoma: systematic review and economic evaluation.

By Knight C, Hind D, Brewer N, Abbott V.

No. 38

Clinical effectiveness and cost-effectiveness of clopidogrel and modified-release dipyridamole in the secondary prevention of occlusive vascular events: a systematic review and economic evaluation.

By Jones L, Griffin S, Palmer S, Main C, Orton V, Sculpher M, *et al.*

No. 39

Pegylated interferon α -2a and -2b in combination with ribavirin in the treatment of chronic hepatitis C: a systematic review and economic evaluation.

By Shepherd J, Brodin H, Cave C, Waugh N, Price A, Gabbay J.

No. 40

Clopidogrel used in combination with aspirin compared with aspirin alone in the treatment of non-ST-segment-elevation acute coronary syndromes: a systematic review and economic evaluation.

By Main C, Palmer S, Griffin S, Jones L, Orton V, Sculpher M, *et al.*

No. 41

Provision, uptake and cost of cardiac rehabilitation programmes: improving services to under-represented groups.

By Beswick AD, Rees K, Griebisch I, Taylor FC, Burke M, West RR, *et al.*

No. 42

Involving South Asian patients in clinical trials.

By Hussain-Gambles M, Leese B, Atkin K, Brown J, Mason S, Tovey P.

No. 43

Clinical and cost-effectiveness of continuous subcutaneous insulin infusion for diabetes.

By Colquitt JL, Green C, Sidhu MK, Hartwell D, Waugh N.

No. 44

Identification and assessment of ongoing trials in health technology assessment reviews.

By Song FJ, Fry-Smith A, Davenport C, Bayliss S, Adi Y, Wilson JS, *et al.*

No. 45

Systematic review and economic evaluation of a long-acting insulin analogue, insulin glargine

By Warren E, Weatherley-Jones E, Chilcott J, Beverley C.

No. 46

Supplementation of a home-based exercise programme with a class-based programme for people with osteoarthritis of the knees: a randomised controlled trial and health economic analysis.

By McCarthy CJ, Mills PM, Pullen R, Richardson G, Hawkins N, Roberts CR, *et al.*

No. 47

Clinical and cost-effectiveness of once-daily versus more frequent use of same potency topical corticosteroids for atopic eczema: a systematic review and economic evaluation.

By Green C, Colquitt JL, Kirby J, Davidson P, Payne E.

No. 48

Acupuncture of chronic headache disorders in primary care: randomised controlled trial and economic analysis.

By Vickers AJ, Rees RW, Zollman CE, McCaurney R, Smith CM, Ellis N, *et al.*

No. 49

Generalisability in economic evaluation studies in healthcare: a review and case studies.

By Sculpher MJ, Pang FS, Manca A, Drummond MF, Golder S, Urdahl H, *et al.*

No. 50

Virtual outreach: a randomised controlled trial and economic evaluation of joint teleconferenced medical consultations.

By Wallace P, Barber J, Clayton W, Currell R, Fleming K, Garner P, *et al.*

Volume 9, 2005

No. 1

Randomised controlled multiple treatment comparison to provide a cost-effectiveness rationale for the selection of antimicrobial therapy in acne.

By Ozolins M, Eady EA, Avery A, Cunliffe WJ, O'Neill C, Simpson NB, *et al.*

No. 2

Do the findings of case series studies vary significantly according to methodological characteristics?

By Dalziel K, Round A, Stein K, Garside R, Castelnovo E, Payne L.

No. 3

Improving the referral process for familial breast cancer genetic counselling: findings of three randomised controlled trials of two interventions.

By Wilson BJ, Torrance N, Mollison J, Wordsworth S, Gray JR, Haites NE, *et al.*

No. 4

Randomised evaluation of alternative electrosurgical modalities to treat bladder outflow obstruction in men with benign prostatic hyperplasia.

By Fowler C, McAllister W, Plail R, Karim O, Yang Q.

No. 5

A pragmatic randomised controlled trial of the cost-effectiveness of palliative therapies for patients with inoperable oesophageal cancer.

By Shenfine J, McNamee P, Steen N, Bond J, Griffin SM.

No. 6

Impact of computer-aided detection prompts on the sensitivity and specificity of screening mammography.

By Taylor P, Champness J, Given-Wilson R, Johnston K, Potts H.

No. 7

Issues in data monitoring and interim analysis of trials.

By Grant AM, Altman DG, Babiker AB, Campbell MK, Clemens FJ, Darbyshire JH, *et al.*

No. 8

Lay public's understanding of equipoise and randomisation in randomised controlled trials.

By Robinson EJ, Kerr CEP, Stevens AJ, Lilford RJ, Braunholtz DA, Edwards SJ, *et al.*

No. 9

Clinical and cost-effectiveness of electroconvulsive therapy for depressive illness, schizophrenia, catatonia and mania: systematic reviews and economic modelling studies.

By Greenhalgh J, Knight C, Hind D, Beverley C, Walters S.

No. 10

Measurement of health-related quality of life for people with dementia: development of a new instrument (DEM-QOL) and an evaluation of current methodology.

By Smith SC, Lamping DL, Banerjee S, Harwood R, Foley B, Smith P, *et al.*

No. 11

Clinical effectiveness and cost-effectiveness of drotrecogin alfa (activated) (Xigris®) for the treatment of severe sepsis in adults: a systematic review and economic evaluation.

By Green C, Dinnes J, Takeda A, Shepherd J, Hartwell D, Cave C, *et al.*

No. 12

A methodological review of how heterogeneity has been examined in systematic reviews of diagnostic test accuracy.

By Dinnes J, Deeks J, Kirby J, Roderick P.

No. 13

Cervical screening programmes: can automation help? Evidence from systematic reviews, an economic analysis and a simulation modelling exercise applied to the UK.

By Willis BH, Barton P, Pearmain P, Bryan S, Hyde C.

No. 14

Laparoscopic surgery for inguinal hernia repair: systematic review of effectiveness and economic evaluation.

By McCormack K, Wake B, Perez J, Fraser C, Cook J, McIntosh E, *et al.*

No. 15

Clinical effectiveness, tolerability and cost-effectiveness of newer drugs for epilepsy in adults: a systematic review and economic evaluation.

By Wilby J, Kainth A, Hawkins N, Epstein D, McIntosh H, McDaid C, *et al.*

No. 16

A randomised controlled trial to compare the cost-effectiveness of tricyclic antidepressants, selective serotonin reuptake inhibitors and lofepramine.

By Peveler R, Kendrick T, Buxton M, Longworth L, Baldwin D, Moore M, *et al.*

No. 17

Clinical effectiveness and cost-effectiveness of immediate angioplasty for acute myocardial infarction: systematic review and economic evaluation.

By Hartwell D, Colquitt J, Loveman E, Clegg AJ, Brodin H, Waugh N, *et al.*

No. 18

A randomised controlled comparison of alternative strategies in stroke care.

By Kalra L, Evans A, Perez I, Knapp M, Swift C, Donaldson N.

No. 19

The investigation and analysis of critical incidents and adverse events in healthcare.

By Woloshynowych M, Rogers S, Taylor-Adams S, Vincent C.

No. 20

Potential use of routine databases in health technology assessment.

By Raftery J, Roderick P, Stevens A.

No. 21

Clinical and cost-effectiveness of newer immunosuppressive regimens in renal transplantation: a systematic review and modelling study.

By Woodroffe R, Yao GL, Meads C, Bayliss S, Ready A, Raftery J, *et al.*

No. 22

A systematic review and economic evaluation of alendronate, etidronate, risedronate, raloxifene and teriparatide for the prevention and treatment of postmenopausal osteoporosis.

By Stevenson M, Lloyd Jones M, De Nigris E, Brewer N, Davis S, Oakley J.

No. 23

A systematic review to examine the impact of psycho-educational interventions on health outcomes and costs in adults and children with difficult asthma.

By Smith JR, Muggford M, Holland R, Candy B, Noble MJ, Harrison BDW, *et al.*

No. 24

An evaluation of the costs, effectiveness and quality of renal replacement therapy provision in renal satellite units in England and Wales.

By Roderick P, Nicholson T, Armitage A, Mehta R, Mullee M, Gerard K, *et al.*

No. 25

Imatinib for the treatment of patients with unresectable and/or metastatic gastrointestinal stromal tumours: systematic review and economic evaluation.

By Wilson J, Connock M, Song F, Yao G, Fry-Smith A, Raftery J, *et al.*

No. 26

Indirect comparisons of competing interventions.

By Glenny AM, Altman DG, Song F, Sakarovich C, Deeks JJ, D'Amico R, *et al.*

No. 27

Cost-effectiveness of alternative strategies for the initial medical management of non-ST elevation acute coronary syndrome: systematic review and decision-analytical modelling.

By Robinson M, Palmer S, Sculpher M, Phillips Z, Ginnelly L, Bowens A, *et al.*

No. 28

Outcomes of electrically stimulated gracilis neosphincter surgery.

By Tillin T, Chambers M, Feldman R.

No. 29

The effectiveness and cost-effectiveness of pimecrolimus and tacrolimus for atopic eczema: a systematic review and economic evaluation.

By Garside R, Stein K, Castelnovo E, Pitt M, Ashcroft D, Dimmock P, *et al.*

No. 30

Systematic review on urine albumin testing for early detection of diabetic complications.

By Newman DJ, Mattock MB, Dawnay ABS, Kerry S, McGuire A, Yaqoob M, *et al.*

No. 31

Randomised controlled trial of the cost-effectiveness of water-based therapy for lower limb osteoarthritis.

By Cochrane T, Davey RC, Matthes Edwards SM.

No. 32

Longer term clinical and economic benefits of offering acupuncture care to patients with chronic low back pain.

By Thomas KJ, MacPherson H, Ratcliffe J, Thorpe L, Brazier J, Campbell M, *et al.*

No. 33

Cost-effectiveness and safety of epidural steroids in the management of sciatica.

By Price C, Arden N, Cogan L, Rogers P.

No. 34

The British Rheumatoid Outcome Study Group (BROSG) randomised controlled trial to compare the effectiveness and cost-effectiveness of aggressive versus symptomatic therapy in established rheumatoid arthritis.

By Symmons D, Tricker K, Roberts C, Davies L, Dawes P, Scott DL.

No. 35

Conceptual framework and systematic review of the effects of participants' and professionals' preferences in randomised controlled trials.

By King M, Nazareth I, Lampe F, Bower P, Chandler M, Morou M, *et al.*

No. 36

The clinical and cost-effectiveness of implantable cardioverter defibrillators: a systematic review.

By Bryant J, Brodin H, Loveman E, Payne E, Clegg A.

No. 37

A trial of problem-solving by community mental health nurses for anxiety, depression and life difficulties among general practice patients. The CPN-GP study.

By Kendrick T, Simons L, Mynors-Wallis L, Gray A, Lathlean J, Pickering R, *et al.*

No. 38

The causes and effects of socio-demographic exclusions from clinical trials.

By Bartlett C, Doyal L, Ebrahim S, Davey P, Bachmann M, Egger M, *et al.*

No. 39

Is hydrotherapy cost-effective? A randomised controlled trial of combined hydrotherapy programmes compared with physiotherapy land techniques in children with juvenile idiopathic arthritis.

By Epps H, Ginnelly L, Utley M, Southwood T, Gallivan S, Sculpher M, *et al.*

No. 40

A randomised controlled trial and cost-effectiveness study of systematic screening (targeted and total population screening) versus routine practice for the detection of atrial fibrillation in people aged 65 and over. The SAFE study.

By Hobbs FDR, Fitzmaurice DA, Mant J, Murray E, Jowett S, Bryan S, *et al.*

No. 41

Displaced intracapsular hip fractures in fit, older people: a randomised comparison of reduction and fixation, bipolar hemiarthroplasty and total hip arthroplasty.

By Keating JF, Grant A, Masson M, Scott NW, Forbes JF.

No. 42

Long-term outcome of cognitive behaviour therapy clinical trials in central Scotland.

By Durham RC, Chambers JA, Power KG, Sharp DM, Macdonald RR, Major KA, *et al.*

No. 43

The effectiveness and cost-effectiveness of dual-chamber pacemakers compared with single-chamber pacemakers for bradycardia due to atrioventricular block or sick sinus syndrome: systematic review and economic evaluation.

By Castelnovo E, Stein K, Pitt M, Garside R, Payne E.

No. 44

Newborn screening for congenital heart defects: a systematic review and cost-effectiveness analysis.

By Knowles R, Griebisch I, Dezateux C, Brown J, Bull C, Wren C.

No. 45

The clinical and cost-effectiveness of left ventricular assist devices for end-stage heart failure: a systematic review and economic evaluation.

By Clegg AJ, Scott DA, Loveman E, Colquitt J, Hutchinson J, Royle P, *et al.*

No. 46

The effectiveness of the Heidelberg Retina Tomograph and laser diagnostic glaucoma scanning system (GDx) in detecting and monitoring glaucoma.

By Kwartz AJ, Henson DB, Harper RA, Spencer AF, McLeod D.

No. 47

Clinical and cost-effectiveness of autologous chondrocyte implantation for cartilage defects in knee joints: systematic review and economic evaluation.

By Clar C, Cummins E, McIntyre L, Thomas S, Lamb J, Bain L, *et al.*

No. 48

Systematic review of effectiveness of different treatments for childhood retinoblastoma.

By McDaid C, Hartley S, Bagnall A-M, Ritchie G, Light K, Riemsma R.

No. 49

Towards evidence-based guidelines for the prevention of venous thromboembolism: systematic reviews of mechanical methods, oral anticoagulation, dextran and regional anaesthesia as thromboprophylaxis.

By Roderick P, Ferris G, Wilson K, Halls H, Jackson D, Collins R, *et al.*

No. 50

The effectiveness and cost-effectiveness of parent training/education programmes for the treatment of conduct disorder, including oppositional defiant disorder, in children.

By Dretzke J, Frew E, Davenport C, Barlow J, Stewart-Brown S, Sandercock J, *et al.*

Volume 10, 2006

No. 1

The clinical and cost-effectiveness of donepezil, rivastigmine, galantamine and memantine for Alzheimer's disease.

By Loveman E, Green C, Kirby J, Takeda A, Picot J, Payne E, *et al.*

No. 2

FOOD: a multicentre randomised trial evaluating feeding policies in patients admitted to hospital with a recent stroke.

By Dennis M, Lewis S, Cranswick G, Forbes J.

No. 3

The clinical effectiveness and cost-effectiveness of computed tomography screening for lung cancer: systematic reviews.

By Black C, Bagust A, Boland A, Walker S, McLeod C, De Verteuil R, *et al.*

No. 4

A systematic review of the effectiveness and cost-effectiveness of neuroimaging assessments used to visualise the seizure focus in people with refractory epilepsy being considered for surgery.

By Whiting P, Gupta R, Burch J, Mujica Mota RE, Wright K, Marson A, *et al.*

No. 5

Comparison of conference abstracts and presentations with full-text articles in the health technology assessments of rapidly evolving technologies.

By Dundar Y, Dodd S, Dickson R, Walley T, Haycox A, Williamson PR.

No. 6

Systematic review and evaluation of methods of assessing urinary incontinence.

By Martin JL, Williams KS, Abrams KR, Turner DA, Sutton AJ, Chapple C, *et al.*

No. 7

The clinical effectiveness and cost-effectiveness of newer drugs for children with epilepsy. A systematic review.

By Connock M, Frew E, Evans B-W, Bryan S, Cummins C, Fry-Smith A, *et al.*

No. 8

Surveillance of Barrett's oesophagus: exploring the uncertainty through systematic review, expert workshop and economic modelling.

By Garside R, Pitt M, Somerville M, Stein K, Price A, Gilbert N.

No. 9

Topotecan, pegylated liposomal doxorubicin hydrochloride and paclitaxel for second-line or subsequent treatment of advanced ovarian cancer: a systematic review and economic evaluation.

By Main C, Bojke L, Griffin S, Norman G, Barbieri M, Mather L, *et al.*

No. 10

Evaluation of molecular techniques in prediction and diagnosis of cytomegalovirus disease in immunocompromised patients.

By Szczepura A, Westmoreland D, Vinogradova Y, Fox J, Clark M.

No. 11

Screening for thrombophilia in high-risk situations: systematic review and cost-effectiveness analysis. The Thrombosis: Risk and Economic Assessment of Thrombophilia Screening (TREATS) study.

By Wu O, Robertson L, Twaddle S, Lowe GDO, Clark P, Greaves M, *et al.*

No. 12

A series of systematic reviews to inform a decision analysis for sampling and treating infected diabetic foot ulcers.

By Nelson EA, O'Meara S, Craig D, Iglesias C, Golder S, Dalton J, *et al.*

No. 13

Randomised clinical trial, observational study and assessment of cost-effectiveness of the treatment of varicose veins (REACTIV trial).

By Michaels JA, Campbell WB, Brazier JE, MacIntyre JB, Palfreyman SJ, Ratcliffe J, *et al.*

No. 14

The cost-effectiveness of screening for oral cancer in primary care.

By Speight PM, Palmer S, Moles DR, Downer MC, Smith DH, Henriksson M, *et al.*

No. 15

Measurement of the clinical and cost-effectiveness of non-invasive diagnostic testing strategies for deep vein thrombosis.

By Goodacre S, Sampson F, Stevenson M, Wailoo A, Sutton A, Thomas S, *et al.*

No. 16

Systematic review of the effectiveness and cost-effectiveness of HealOzone® for the treatment of occlusal pit/fissure caries and root caries.

By Brazzelli M, McKenzie L, Fielding S, Fraser C, Clarkson J, Kilonzo M, *et al.*

No. 17

Randomised controlled trials of conventional antipsychotic versus new atypical drugs, and new atypical drugs versus clozapine, in people with schizophrenia responding poorly to, or intolerant of, current drug treatment.

By Lewis SW, Davies L, Jones PB, Barnes TRE, Murray RM, Kerwin R, *et al.*

No. 18

Diagnostic tests and algorithms used in the investigation of haematuria: systematic reviews and economic evaluation.

By Rodgers M, Nixon J, Hempel S, Aho T, Kelly J, Neal D, *et al.*

No. 19

Cognitive behavioural therapy in addition to antispasmodic therapy for irritable bowel syndrome in primary care: randomised controlled trial.

By Kennedy TM, Chalder T, McCrone P, Darnley S, Knapp M, Jones RH, *et al.*

No. 20

A systematic review of the clinical effectiveness and cost-effectiveness of enzyme replacement therapies for Fabry's disease and mucopolysaccharidosis type 1.

By Connock M, Juarez-Garcia A, Frew E, Mans A, Dretzke J, Fry-Smith A, *et al.*

No. 21

Health benefits of antiviral therapy for mild chronic hepatitis C: randomised controlled trial and economic evaluation.

By Wright M, Grieve R, Roberts J, Main J, Thomas HC, on behalf of the UK Mild Hepatitis C Trial Investigators.

No. 22

Pressure relieving support surfaces: a randomised evaluation.

By Nixon J, Nelson EA, Cranny G, Iglesias CP, Hawkins K, Cullum NA, *et al.*

No. 23

A systematic review and economic model of the effectiveness and cost-effectiveness of methylphenidate, dexamfetamine and atomoxetine for the treatment of attention deficit hyperactivity disorder in children and adolescents.

By King S, Griffin S, Hodges Z, Weatherly H, Asseburg C, Richardson G, *et al.*

No. 24

The clinical effectiveness and cost-effectiveness of enzyme replacement therapy for Gaucher's disease: a systematic review.

By Connock M, Burls A, Frew E, Fry-Smith A, Juarez-Garcia A, McCabe C, *et al.*

No. 25

Effectiveness and cost-effectiveness of salicylic acid and cryotherapy for cutaneous warts. An economic decision model.

By Thomas KS, Keogh-Brown MR, Chalmers JR, Fordham RJ, Holland RC, Armstrong SJ, *et al.*

No. 26

A systematic literature review of the effectiveness of non-pharmacological interventions to prevent wandering in dementia and evaluation of the ethical implications and acceptability of their use.

By Robinson L, Hutchings D, Corner L, Beyer F, Dickinson H, Vanoli A, *et al.*

No. 27

A review of the evidence on the effects and costs of implantable cardioverter defibrillator therapy in different patient groups, and modelling of cost-effectiveness and cost-utility for these groups in a UK context.

By Buxton M, Caine N, Chase D, Connelly D, Grace A, Jackson C, *et al.*

No. 28

Adefovir dipivoxil and pegylated interferon alfa-2a for the treatment of chronic hepatitis B: a systematic review and economic evaluation.

By Shepherd J, Jones J, Takeda A, Davidson P, Price A.

No. 29

An evaluation of the clinical and cost-effectiveness of pulmonary artery catheters in patient management in intensive care: a systematic review and a randomised controlled trial.

By Harvey S, Stevens K, Harrison D, Young D, Brampton W, McCabe C, *et al.*

No. 30

Accurate, practical and cost-effective assessment of carotid stenosis in the UK.

By Wardlaw JM, Chappell FM, Stevenson M, De Nigris E, Thomas S, Gillard J, *et al.*

No. 31

Etanercept and infliximab for the treatment of psoriatic arthritis: a systematic review and economic evaluation.

By Woolacott N, Bravo Vergel Y, Hawkins N, Kainth A, Khadjesari Z, Misso K, *et al.*

No. 32

The cost-effectiveness of testing for hepatitis C in former injecting drug users.

By Castelnuovo E, Thompson-Coon J, Pitt M, Cramp M, Siebert U, Price A, *et al.*

No. 33

Computerised cognitive behaviour therapy for depression and anxiety update: a systematic review and economic evaluation.

By Kaltenthaler E, Brazier J, De Nigris E, Tumor I, Ferriter M, Beverley C, *et al.*

No. 34

Cost-effectiveness of using prognostic information to select women with breast cancer for adjuvant systemic therapy.

By Williams C, Brunskill S, Altman D, Briggs A, Campbell H, Clarke M, *et al.*

No. 35

Psychological therapies including dialectical behaviour therapy for borderline personality disorder: a systematic review and preliminary economic evaluation.

By Brazier J, Tumor I, Holmes M, Ferriter M, Parry G, Dent-Brown K, *et al.*

No. 36

Clinical effectiveness and cost-effectiveness of tests for the diagnosis and investigation of urinary tract infection in children: a systematic review and economic model.

By Whiting P, Westwood M, Bojke L, Palmer S, Richardson G, Cooper J, *et al.*

No. 37

Cognitive behavioural therapy in chronic fatigue syndrome: a randomised controlled trial of an outpatient group programme.

By O'Dowd H, Gladwell P, Rogers CA, Hollinghurst S, Gregory A.

No. 38

A comparison of the cost-effectiveness of five strategies for the prevention of nonsteroidal anti-inflammatory drug-induced gastrointestinal toxicity: a systematic review with economic modelling.

By Brown TJ, Hooper L, Elliott RA, Payne K, Webb R, Roberts C, *et al.*

No. 39

The effectiveness and cost-effectiveness of computed tomography screening for coronary artery disease: systematic review.

By Waugh N, Black C, Walker S, McIntyre L, Cummins E, Hillis G.

No. 40

What are the clinical outcome and cost-effectiveness of endoscopy undertaken by nurses when compared with doctors? A Multi-Institution Nurse Endoscopy Trial (MINuET).

By Williams J, Russell I, Durai D, Cheung W-Y, Farrin A, Bloor K, *et al.*

No. 41

The clinical and cost-effectiveness of oxaliplatin and capecitabine for the adjuvant treatment of colon cancer: systematic review and economic evaluation.

By Pandor A, Eggington S, Paisley S, Tappenden P, Sutcliffe P.

No. 42

A systematic review of the effectiveness of adalimumab, etanercept and infliximab for the treatment of rheumatoid arthritis in adults and an economic evaluation of their cost-effectiveness.

By Chen Y-F, Jobanputra P, Barton P, Jowett S, Bryan S, Clark W, *et al.*

No. 43

Telemedicine in dermatology: a randomised controlled trial.

By Bowns IR, Collins K, Walters SJ, McDonagh AJG.

No. 44

Cost-effectiveness of cell salvage and alternative methods of minimising perioperative allogeneic blood transfusion: a systematic review and economic model.

By Davies L, Brown TJ, Haynes S, Payne K, Elliott RA, McCollum C.

No. 45

Clinical effectiveness and cost-effectiveness of laparoscopic surgery for colorectal cancer: systematic reviews and economic evaluation.

By Murray A, Lourenco T, de Verteuil R, Hernandez R, Fraser C, McKinley A, *et al.*

No. 46

Etanercept and efalizumab for the treatment of psoriasis: a systematic review.

By Woolacott N, Hawkins N, Mason A, Kainth A, Khadjesari Z, Bravo Vergel Y, *et al.*

No. 47

Systematic reviews of clinical decision tools for acute abdominal pain.

By Liu JLY, Wyatt JC, Deeks JJ, Clamp S, Keen J, Verde P, *et al.*

No. 48

Evaluation of the ventricular assist device programme in the UK.

By Sharples L, Buxton M, Caine N, Cafferty F, Demiris N, Dyer M, *et al.*

No. 49

A systematic review and economic model of the clinical and cost-effectiveness of immunosuppressive therapy for renal transplantation in children.

By Yao G, Albon E, Adi Y, Milford D, Bayliss S, Ready A, *et al.*

No. 50

Amniocentesis results: investigation of anxiety. The ARIA trial.

By Hewison J, Nixon J, Fountain J, Cocks K, Jones C, Mason G, *et al.*

Volume 11, 2007

No. 1

Pemetrexed disodium for the treatment of malignant pleural mesothelioma: a systematic review and economic evaluation.

By Dundar Y, Bagust A, Dickson R, Dodd S, Green J, Haycox A, *et al.*

No. 2

A systematic review and economic model of the clinical effectiveness and cost-effectiveness of docetaxel in combination with prednisone or prednisolone for the treatment of hormone-refractory metastatic prostate cancer.

By Collins R, Fenwick E, Trowman R, Perard R, Norman G, Light K, *et al.*

No. 3

A systematic review of rapid diagnostic tests for the detection of tuberculosis infection.

By Dinnes J, Deeks J, Kunst H, Gibson A, Cummins E, Waugh N, *et al.*

No. 4

The clinical effectiveness and cost-effectiveness of strontium ranelate for the prevention of osteoporotic fragility fractures in postmenopausal women.

By Stevenson M, Davis S, Lloyd-Jones M, Beverley C.

No. 5

A systematic review of quantitative and qualitative research on the role and effectiveness of written information available to patients about individual medicines.

By Raynor DK, Blenkinsopp A, Knapp P, Grime J, Nicolson DJ, Pollock K, *et al.*

No. 6

Oral naltrexone as a treatment for relapse prevention in formerly opioid-dependent drug users: a systematic review and economic evaluation.

By Adi Y, Juarez-Garcia A, Wang D, Jowett S, Frew E, Day E, *et al.*

No. 7

Glucocorticoid-induced osteoporosis: a systematic review and cost-utility analysis.

By Kanis JA, Stevenson M, McCloskey EV, Davis S, Lloyd-Jones M.

No. 8

Epidemiological, social, diagnostic and economic evaluation of population screening for genital chlamydial infection.

By Low N, McCarthy A, Macleod J, Salisbury C, Campbell R, Roberts TE, *et al.*

No. 9

Methadone and buprenorphine for the management of opioid dependence: a systematic review and economic evaluation.

By Connock M, Juarez-Garcia A, Jowett S, Frew E, Liu Z, Taylor RJ, *et al.*

No. 10

Exercise Evaluation Randomised Trial (EXERT): a randomised trial comparing GP referral for leisure centre-based exercise, community-based walking and advice only.

By Isaacs AJ, Critchley JA, See Tai S, Buckingham K, Westley D, Harridge SDR, *et al.*

No. 11

Interferon alfa (pegylated and non-pegylated) and ribavirin for the treatment of mild chronic hepatitis C: a systematic review and economic evaluation.

By Shepherd J, Jones J, Hartwell D, Davidson P, Price A, Waugh N.

No. 12

Systematic review and economic evaluation of bevacizumab and cetuximab for the treatment of metastatic colorectal cancer.

By Tappenden P, Jones R, Paisley S, Carroll C.

No. 13

A systematic review and economic evaluation of epoetin alfa, epoetin beta and darbepoetin alfa in anaemia associated with cancer, especially that attributable to cancer treatment.

By Wilson J, Yao GL, Raftery J, Bohlius J, Brunskill S, Sandercock J, *et al.*

No. 14

A systematic review and economic evaluation of statins for the prevention of coronary events.

By Ward S, Lloyd Jones M, Pandor A, Holmes M, Ara R, Ryan A, *et al.*

No. 15

A systematic review of the effectiveness and cost-effectiveness of different models of community-based respite care for frail older people and their carers.

By Mason A, Weatherly H, Spilsbury K, Arksey H, Golder S, Adamson J, *et al.*

No. 16

Additional therapy for young children with spastic cerebral palsy: a randomised controlled trial.

By Weindling AM, Cunningham CC, Glenn SM, Edwards RT, Reeves DJ.

No. 17

Screening for type 2 diabetes: literature review and economic modelling.

By Waugh N, Scotland G, McNamee P, Gillett M, Brennan A, Goyder E, *et al.*

No. 18

The effectiveness and cost-effectiveness of cinacalcet for secondary hyperparathyroidism in end-stage renal disease patients on dialysis: a systematic review and economic evaluation.

By Garside R, Pitt M, Anderson R, Mealing S, Roome C, Snaith A, *et al.*

No. 19

The clinical effectiveness and cost-effectiveness of gemcitabine for metastatic breast cancer: a systematic review and economic evaluation.

By Takeda AL, Jones J, Loveman E, Tan SC, Clegg AJ.

No. 20

A systematic review of duplex ultrasound, magnetic resonance angiography and computed tomography angiography for the diagnosis and assessment of symptomatic, lower limb peripheral arterial disease.

By Collins R, Cranny G, Burch J, Aguiar-Ibáñez R, Craig D, Wright K, *et al.*

No. 21

The clinical effectiveness and cost-effectiveness of treatments for children with idiopathic steroid-resistant nephrotic syndrome: a systematic review.

By Colquitt JL, Kirby J, Green C, Cooper K, Trompeter RS.

No. 22

A systematic review of the routine monitoring of growth in children of primary school age to identify growth-related conditions.

By Fayer D, Nixon J, Hartley S, Rithalia A, Butler G, Rudolf M, *et al.*

No. 23

Systematic review of the effectiveness of preventing and treating *Staphylococcus aureus* carriage in reducing peritoneal catheter-related infections.

By McCormack K, Rabindranath K, Kilonzo M, Vale L, Fraser C, McIntyre L, *et al.*

No. 24

The clinical effectiveness and cost of repetitive transcranial magnetic stimulation versus electroconvulsive therapy in severe depression: a multicentre pragmatic randomised controlled trial and economic analysis.

By McLoughlin DM, Mogg A, Eranti S, Pluck G, Purvis R, Edwards D, *et al.*

No. 25

A randomised controlled trial and economic evaluation of direct versus indirect and individual versus group modes of speech and language therapy for children with primary language impairment.

By Boyle J, McCartney E, Forbes J, O'Hare A.

No. 26

Hormonal therapies for early breast cancer: systematic review and economic evaluation.

By Hind D, Ward S, De Nigris E, Simpson E, Carroll C, Wyld L.

No. 27

Cardioprotection against the toxic effects of anthracyclines given to children with cancer: a systematic review.

By Bryant J, Picot J, Levitt G, Sullivan I, Baxter L, Clegg A.

No. 28

Adalimumab, etanercept and infliximab for the treatment of ankylosing spondylitis: a systematic review and economic evaluation.

By McLeod C, Bagust A, Boland A, Dagenais P, Dickson R, Dundar Y, *et al.*

No. 29

Prenatal screening and treatment strategies to prevent group B streptococcal and other bacterial infections in early infancy: cost-effectiveness and expected value of information analyses.

By Colbourn T, Asseburg C, Bojke L, Philips Z, Claxton K, Ades AE, *et al.*

No. 30

Clinical effectiveness and cost-effectiveness of bone morphogenetic proteins in the non-healing of fractures and spinal fusion: a systematic review.

By Garrison KR, Donell S, Ryder J, Shemilt I, Mugford M, Harvey I, *et al.*

No. 31

A randomised controlled trial of postoperative radiotherapy following breast-conserving surgery in a minimum-risk older population. The PRIME trial.

By Prescott RJ, Kunkler IH, Williams LJ, King CC, Jack W, van der Pol M, *et al.*

No. 32

Current practice, accuracy, effectiveness and cost-effectiveness of the school entry hearing screen.

By Bamford J, Fortnum H, Bristow K, Smith J, Vamvakas G, Davies L, *et al.*

No. 33

The clinical effectiveness and cost-effectiveness of inhaled insulin in diabetes mellitus: a systematic review and economic evaluation.

By Black C, Cummins E, Royle P, Philip S, Waugh N.

No. 34

Surveillance of cirrhosis for hepatocellular carcinoma: systematic review and economic analysis.

By Thompson Coon J, Rogers G, Hewson P, Wright D, Anderson R, Cramp M, *et al.*

No. 35

The Birmingham Rehabilitation Uptake Maximisation Study (BRUM). Homebased compared with hospital-based cardiac rehabilitation in a multi-ethnic population: cost-effectiveness and patient adherence.

By Jolly K, Taylor R, Lip GYH, Greenfield S, Raftery J, Mant J, *et al.*

No. 36

A systematic review of the clinical, public health and cost-effectiveness of rapid diagnostic tests for the detection and identification of bacterial intestinal pathogens in faeces and food.

By Abubakar I, Irvine L, Aldus CF, Wyatt GM, Fordham R, Schelenz S, *et al.*

No. 37

A randomised controlled trial examining the longer-term outcomes of standard versus new antiepileptic drugs. The SANAD trial.

By Marson AG, Appleton R, Baker GA, Chadwick DW, Doughty J, Eaton B, *et al.*

No. 38

Clinical effectiveness and cost-effectiveness of different models of managing long-term oral anti-coagulation therapy: a systematic review and economic modelling.

By Connock M, Stevens C, Fry-Smith A, Jowett S, Fitzmaurice D, Moore D, *et al.*

No. 39

A systematic review and economic model of the clinical effectiveness and cost-effectiveness of interventions for preventing relapse in people with bipolar disorder.

By Soares-Weiser K, Bravo Vergel Y, Beynon S, Dunn G, Barbieri M, Duffy S, *et al.*

No. 40

Taxanes for the adjuvant treatment of early breast cancer: systematic review and economic evaluation.

By Ward S, Simpson E, Davis S, Hind D, Rees A, Wilkinson A.

No. 41

The clinical effectiveness and cost-effectiveness of screening for open angle glaucoma: a systematic review and economic evaluation.

By Burr JM, Mowatt G, Hernández R, Siddiqui MAR, Cook J, Lourenco T, *et al.*

No. 42

Acceptability, benefit and costs of early screening for hearing disability: a study of potential screening tests and models.

By Davis A, Smith P, Ferguson M, Stephens D, Gianopoulos I.

No. 43

Contamination in trials of educational interventions.

By Keogh-Brown MR, Bachmann MO, Shepstone L, Hewitt C, Howe A, Ramsay CR, *et al.*

No. 44

Overview of the clinical effectiveness of positron emission tomography imaging in selected cancers.

By Facey K, Bradbury I, Laking G, Payne E.

No. 45

The effectiveness and cost-effectiveness of carmustine implants and temozolomide for the treatment of newly diagnosed high-grade glioma: a systematic review and economic evaluation.

By Garside R, Pitt M, Anderson R, Rogers G, Dyer M, Mealing S, *et al.*

No. 46

Drug-eluting stents: a systematic review and economic evaluation.

By Hill RA, Boland A, Dickson R, Dünder Y, Haycox A, McLeod C, *et al.*

No. 47

The clinical effectiveness and cost-effectiveness of cardiac resynchronisation (biventricular pacing) for heart failure: systematic review and economic model.

By Fox M, Mealing S, Anderson R, Dean J, Stein K, Price A, *et al.*

No. 48

Recruitment to randomised trials: strategies for trial enrolment and participation study. The STEPS study.

By Campbell MK, Snowdon C, Francis D, Elbourne D, McDonald AM, Knight R, *et al.*

No. 49

Cost-effectiveness of functional cardiac testing in the diagnosis and management of coronary artery disease: a randomised controlled trial. The CECaT trial.

By Sharples L, Hughes V, Crean A, Dyer M, Buxton M, Goldsmith K, *et al.*

No. 50

Evaluation of diagnostic tests when there is no gold standard. A review of methods.

By Rutjes AWS, Reitsma JB, Coomarasamy A, Khan KS, Bossuyt PMM.

No. 51

Systematic reviews of the clinical effectiveness and cost-effectiveness of proton pump inhibitors in acute upper gastrointestinal bleeding.

By Leontiadis GI, Sreedharan A, Dorward S, Barton P, Delaney B, Howden CW, *et al.*

No. 52

A review and critique of modelling in prioritising and designing screening programmes.

By Karnon J, Goyder E, Tappenden P, McPhie S, Towers I, Brazier J, *et al.*

No. 53

An assessment of the impact of the NHS Health Technology Assessment Programme.

By Hanney S, Buxton M, Green C, Coulson D, Raftery J.

Volume 12, 2008

No. 1

A systematic review and economic model of switching from nonglycopeptide to glycopeptide antibiotic prophylaxis for surgery.

By Cranny G, Elliott R, Weatherly H, Chambers D, Hawkins N, Myers L, *et al.*

No. 2

'Cut down to quit' with nicotine replacement therapies in smoking cessation: a systematic review of effectiveness and economic analysis.

By Wang D, Connock M, Barton P, Fry-Smith A, Aveyard P, Moore D.

No. 3

A systematic review of the effectiveness of strategies for reducing fracture risk in children with juvenile idiopathic arthritis with additional data on long-term risk of fracture and cost of disease management.

By Thornton J, Ashcroft D, O'Neill T, Elliott R, Adams J, Roberts C, *et al.*

No. 4

Does befriending by trained lay workers improve psychological well-being and quality of life for carers of people with dementia, and at what cost? A randomised controlled trial.

By Charlesworth G, Shepstone L, Wilson E, Thalanany M, Mugford M, Poland F.

No. 5

A multi-centre retrospective cohort study comparing the efficacy, safety and cost-effectiveness of hysterectomy and uterine artery embolisation for the treatment of symptomatic uterine fibroids. The HOPEFUL study.

By Hirst A, Dutton S, Wu O, Briggs A, Edwards C, Waldenmaier L, *et al.*

No. 6

Methods of prediction and prevention of pre-eclampsia: systematic reviews of accuracy and effectiveness literature with economic modelling.

By Meads CA, Cnossen JS, Meher S, Juarez-Garcia A, ter Riet G, Duley L, *et al.*

No. 7

The use of economic evaluations in NHS decision-making: a review and empirical investigation.

By Williams I, McIver S, Moore D, Bryan S.

No. 8

Stapled haemorrhoidectomy (haemorrhoidopexy) for the treatment of haemorrhoids: a systematic review and economic evaluation.

By Burch J, Epstein D, Baba-Akbari A, Weatherly H, Fox D, Golder S, *et al.*

No. 9

The clinical effectiveness of diabetes education models for Type 2 diabetes: a systematic review.

By Loveman E, Frampton GK, Clegg AJ.

No. 10

Payment to healthcare professionals for patient recruitment to trials: systematic review and qualitative study.

By Raftery J, Bryant J, Powell J, Kerr C, Hawker S.

No. 11

Cyclooxygenase-2 selective non-steroidal anti-inflammatory drugs (etodolac, meloxicam, celecoxib, rofecoxib, etoricoxib, valdecoxib and lumiracoxib) for osteoarthritis and rheumatoid arthritis: a systematic review and economic evaluation.

By Chen Y-F, Jobanputra P, Barton P, Bryan S, Fry-Smith A, Harris G, *et al.*

No. 12

The clinical effectiveness and cost-effectiveness of central venous catheters treated with anti-infective agents in preventing bloodstream infections: a systematic review and economic evaluation.

By Hockenhull JC, Dwan K, Boland A, Smith G, Bagust A, Dundar Y, *et al.*

No. 13

Stepped treatment of older adults on laxatives. The STOOL trial.

By Mihaylov S, Stark C, McColl E, Steen N, Vanoli A, Rubin G, *et al.*

No. 14

A randomised controlled trial of cognitive behaviour therapy in adolescents with major depression treated by selective serotonin reuptake inhibitors. The ADAPT trial.

By Goodyer IM, Dubicka B, Wilkinson P, Kelvin R, Roberts C, Byford S, *et al.*

No. 15

The use of irinotecan, oxaliplatin and raltitrexed for the treatment of advanced colorectal cancer: systematic review and economic evaluation.

By Hind D, Tappenden P, Tumor I, Eggington E, Sutcliffe P, Ryan A.

No. 16

Ranibizumab and pegaptanib for the treatment of age-related macular degeneration: a systematic review and economic evaluation.

By Colquitt JL, Jones J, Tan SC, Takeda A, Clegg AJ, Price A.

No. 17

Systematic review of the clinical effectiveness and cost-effectiveness of 64-slice or higher computed tomography angiography as an alternative to invasive coronary angiography in the investigation of coronary artery disease.

By Mowatt G, Cummins E, Waugh N, Walker S, Cook J, Jia X, *et al.*

No. 18

Structural neuroimaging in psychosis: a systematic review and economic evaluation.

By Albon E, Tsourapas A, Frew E, Davenport C, Oyebo F, Bayliss S, *et al.*

No. 19

Systematic review and economic analysis of the comparative effectiveness of different inhaled corticosteroids and their usage with long-acting beta₂ agonists for the treatment of chronic asthma in adults and children aged 12 years and over.

By Shepherd J, Rogers G, Anderson R, Main C, Thompson-Coon J, Hartwell D, *et al.*

No. 20

Systematic review and economic analysis of the comparative effectiveness of different inhaled corticosteroids and their usage with long-acting beta₂ agonists for the treatment of chronic asthma in children under the age of 12 years.

By Main C, Shepherd J, Anderson R, Rogers G, Thompson-Coon J, Liu Z, *et al.*

No. 21

Ezetimibe for the treatment of hypercholesterolaemia: a systematic review and economic evaluation.

By Ara R, Tumur I, Pandor A, Duenas A, Williams R, Wilkinson A, *et al.*

No. 22

Topical or oral ibuprofen for chronic knee pain in older people. The TOIB study.

By Underwood M, Ashby D, Carnes D, Castelnuevo E, Cross P, Harding G, *et al.*

No. 23

A prospective randomised comparison of minor surgery in primary and secondary care. The MiSTIC trial.

By George S, Pockney P, Primrose J, Smith H, Little P, Kinley H, *et al.*

No. 24

A review and critical appraisal of measures of therapist-patient interactions in mental health settings.

By Cahill J, Barkham M, Hardy G, Gilbody S, Richards D, Bower P, *et al.*

No. 25

The clinical effectiveness and cost-effectiveness of screening programmes for amblyopia and strabismus in children up to the age of 4-5 years: a systematic review and economic evaluation.

By Carlton J, Karnon J, Czoski-Murray C, Smith KJ, Marr J.

No. 26

A systematic review of the clinical effectiveness and cost-effectiveness and economic modelling of minimal incision total hip replacement approaches in the management of arthritic disease of the hip.

By de Verteuil R, Imamura M, Zhu S, Glazener C, Fraser C, Munro N, *et al.*

No. 27

A preliminary model-based assessment of the cost-utility of a screening programme for early age-related macular degeneration.

By Karnon J, Czoski-Murray C, Smith K, Brand C, Chakravarthy U, Davis S, *et al.*

No. 28

Intravenous magnesium sulphate and sotalol for prevention of atrial fibrillation after coronary artery bypass surgery: a systematic review and economic evaluation.

By Shepherd J, Jones J, Frampton GK, Tanajewski L, Turner D, Price A.

No. 29

Absorbent products for urinary/faecal incontinence: a comparative evaluation of key product categories.

By Fader M, Cottenden A, Getliffe K, Gage H, Clarke-O'Neill S, Jamieson K, *et al.*

No. 30

A systematic review of repetitive functional task practice with modelling of resource use, costs and effectiveness.

By French B, Leathley M, Sutton C, McAdam J, Thomas L, Forster A, *et al.*

No. 31

The effectiveness and cost-effectiveness of minimal access surgery amongst people with gastro-oesophageal reflux disease – a UK collaborative study. The REFLUX trial.

By Grant A, Wileman S, Ramsay C, Bojke L, Epstein D, Sculpher M, *et al.*

No. 32

Time to full publication of studies of anti-cancer medicines for breast cancer and the potential for publication bias: a short systematic review.

By Takeda A, Loveman E, Harris P, Hartwell D, Welch K.

No. 33

Performance of screening tests for child physical abuse in accident and emergency departments.

By Woodman J, Pitt M, Wentz R, Taylor B, Hodes D, Gilbert RE.

No. 34

Curative catheter ablation in atrial fibrillation and typical atrial flutter: systematic review and economic evaluation.

By Rodgers M, McKenna C, Palmer S, Chambers D, Van Hout S, Golder S, *et al.*

No. 35

Systematic review and economic modelling of effectiveness and cost utility of surgical treatments for men with benign prostatic enlargement.

By Lourenco T, Armstrong N, N'Dow J, Nabi G, Deverill M, Pickard R, *et al.*

No. 36

Immunoprophylaxis against respiratory syncytial virus (RSV) with palivizumab in children: a systematic review and economic evaluation.

By Wang D, Cummins C, Bayliss S, Sandercock J, Burls A.

Volume 13, 2009**No. 1**

Deferasirox for the treatment of iron overload associated with regular blood transfusions (transfusional haemosiderosis) in patients suffering with chronic anaemia: a systematic review and economic evaluation.

By McLeod C, Fleeman N, Kirkham J, Bagust A, Boland A, Chu P, *et al.*

No. 2

Thrombophilia testing in people with venous thromboembolism: systematic review and cost-effectiveness analysis.

By Simpson EL, Stevenson MD, Rawdin A, Papaioannou D.

No. 3

Surgical procedures and non-surgical devices for the management of non-apnoeic snoring: a systematic review of clinical effects and associated treatment costs.

By Main C, Liu Z, Welch K, Weiner G, Quentin Jones S, Stein K.

No. 4

Continuous positive airway pressure devices for the treatment of obstructive sleep apnoea-hypopnoea syndrome: a systematic review and economic analysis.

By McDaid C, Griffin S, Weatherly H, Durée K, van der Burgt M, van Hout S, Akers J, *et al.*

No. 5

Use of classical and novel biomarkers as prognostic risk factors for localised prostate cancer: a systematic review.

By Sutcliffe P, Hummel S, Simpson E, Young T, Rees A, Wilkinson A, *et al.*

No. 6

The harmful health effects of recreational ecstasy: a systematic review of observational evidence.

By Rogers G, Elston J, Garside R, Roome C, Taylor R, Younger P, *et al.*

No. 7

Systematic review of the clinical effectiveness and cost-effectiveness of oesophageal Doppler monitoring in critically ill and high-risk surgical patients.

By Mowatt G, Houston G, Hernández R, de Verteuil R, Fraser C, Cuthbertson B, *et al.*

No. 8

The use of surrogate outcomes in model-based cost-effectiveness analyses: a survey of UK Health Technology Assessment reports.

By Taylor RS, Elston J.

No. 9

Controlling Hypertension and Hypotension Immediately Post Stroke (CHHIPS) – a randomised controlled trial.

By Potter J, Mistri A, Brodie F, Chernova J, Wilson E, Jagger C, *et al.*

No. 10

Routine antenatal anti-D prophylaxis for RhD-negative women: a systematic review and economic evaluation.

By Pilgrim H, Lloyd-Jones M, Rees A.

No. 11

Amantadine, oseltamivir and zanamivir for the prophylaxis of influenza (including a review of existing guidance no. 67): a systematic review and economic evaluation.

By Tappenden P, Jackson R, Cooper K, Rees A, Simpson E, Read R, *et al*

No. 12

Improving the evaluation of therapeutic interventions in multiple sclerosis: the role of new psychometric methods.

By Hobart J, Cano S.

No. 13

Treatment of severe ankle sprain: a pragmatic randomised controlled trial comparing the clinical effectiveness and cost-effectiveness of three types of mechanical ankle support with tubular bandage. The CAST trial.

By Cooke MW, Marsh JL, Clark M, Nakash R, Jarvis RM, Hutton JL, *et al.*, on behalf of the CAST trial group.

No. 14

Non-occupational postexposure prophylaxis for HIV: a systematic review.

By Bryant J, Baxter L, Hird S.

No. 15

Blood glucose self-monitoring in type 2 diabetes: a randomised controlled trial.

By Farmer AJ, Wade AN, French DP, Simon J, Yudkin P, Gray A, *et al.*



Health Technology Assessment Programme

Director,
Professor Tom Walley,
Director, NIHR HTA
Programme, Professor of
Clinical Pharmacology,
University of Liverpool

Deputy Director,
Professor Jon Nicholl,
Director, Medical Care Research
Unit, University of Sheffield

Prioritisation Strategy Group

Members

Chair,
Professor Tom Walley,
Director, NIHR HTA
Programme, Professor of
Clinical Pharmacology,
University of Liverpool

Deputy Chair,
Professor Jon Nicholl,
Director, Medical Care Research
Unit, University of Sheffield

Dr Bob Coates,
Consultant Advisor, NCCHTA

Dr Andrew Cook,
Consultant Advisor, NCCHTA

Dr Peter Davidson,
Director of Science Support,
NCCHTA

Professor Robin E Ferner,
Consultant Physician and
Director, West Midlands Centre
for Adverse Drug Reactions,
City Hospital NHS Trust,
Birmingham

Professor Paul Glasziou,
Professor of Evidence-Based
Medicine, University of Oxford

Dr Nick Hicks,
Director of NHS Support,
NCCHTA

Dr Edmund Jessop,
Medical Adviser, National
Specialist, National
Commissioning Group (NCG),
Department of Health, London

Ms Lynn Kerridge,
Chief Executive Officer,
NETSCC and NCCHTA

Dr Ruairidh Milne,
Director of Strategy and
Development, NETSCC

Ms Kay Pattison,
Section Head, NHS R&D
Programme, Department of
Health

Ms Pamela Young,
Specialist Programme Manager,
NCCHTA

HTA Commissioning Board

Members

Programme Director,
Professor Tom Walley,
Director, NIHR HTA
Programme, Professor of
Clinical Pharmacology,
University of Liverpool

Chair,
Professor Jon Nicholl,
Director, Medical Care Research
Unit, University of Sheffield

Deputy Chair,
Dr Andrew Farmer,
Senior Lecturer in General
Practice, Department of
Primary Health Care,
University of Oxford

Professor Ann Ashburn,
Professor of Rehabilitation
and Head of Research,
Southampton General Hospital

Professor Deborah Ashby,
Professor of Medical Statistics,
Queen Mary, University of
London

Professor John Cairns,
Professor of Health Economics,
London School of Hygiene and
Tropical Medicine

Professor Peter Croft,
Director of Primary Care
Sciences Research Centre, Keele
University

Professor Nicky Cullum,
Director of Centre for Evidence-
Based Nursing, University of
York

Professor Jenny Donovan,
Professor of Social Medicine,
University of Bristol

Professor Steve Halligan,
Professor of Gastrointestinal
Radiology, University College
Hospital, London

Professor Freddie Hamdy,
Professor of Urology,
University of Sheffield

Professor Allan House,
Professor of Liaison Psychiatry,
University of Leeds

Dr Martin J Landray,
Reader in Epidemiology,
Honorary Consultant Physician,
Clinical Trial Service Unit,
University of Oxford

Professor Stuart Logan,
Director of Health & Social
Care Research, The Peninsula
Medical School, Universities of
Exeter and Plymouth

Dr Rafael Perera,
Lecturer in Medical Statistics,
Department of Primary Health
Care, University of Oxford

Professor Ian Roberts,
Professor of Epidemiology &
Public Health, London School
of Hygiene and Tropical
Medicine

Professor Mark Sculpher,
Professor of Health Economics,
University of York

Professor Helen Smith,
Professor of Primary Care,
University of Brighton

Professor Kate Thomas,
Professor of Complementary &
Alternative Medicine Research,
University of Leeds

Professor David John
Torgerson,
Director of York Trials Unit,
University of York

Professor Hywel Williams,
Professor of Dermato-
Epidemiology, University of
Nottingham

Observers

Ms Kay Pattison,
Section Head, NHS R&D
Programmes, Research and
Development Directorate,
Department of Health

Dr Morven Roberts,
Clinical Trials Manager,
Medical Research Council

Diagnostic Technologies & Screening Panel

Members

Chair,
Professor Paul Glasziou,
Professor of Evidence-Based
Medicine, University of Oxford

Deputy Chair,
Dr David Elliman,
Consultant Paediatrician and
Honorary Senior Lecturer,
Great Ormond Street Hospital,
London

Professor Judith E Adams,
Consultant Radiologist,
Manchester Royal Infirmary,
Central Manchester &
Manchester Children's
University Hospitals NHS
Trust, and Professor of
Diagnostic Radiology, Imaging
Science and Biomedical
Engineering, Cancer &
Imaging Sciences, University of
Manchester

Ms Jane Bates,
Consultant Ultrasound
Practitioner, Ultrasound
Department, Leeds Teaching
Hospital NHS Trust

Dr Stephanie Dancer,
Consultant Microbiologist,
Hairmyres Hospital, East
Kilbride

Professor Glyn Elwyn,
Primary Medical Care Research
Group, Swansea Clinical School,
University of Wales

Dr Ron Gray,
Consultant Clinical
Epidemiologist, Department
of Public Health, University of
Oxford

Professor Paul D Griffiths,
Professor of Radiology,
University of Sheffield

Dr Jennifer J Kurinczuk,
Consultant Clinical
Epidemiologist, National
Perinatal Epidemiology Unit,
Oxford

Dr Susanne M Ludgate,
Medical Director, Medicines &
Healthcare Products Regulatory
Agency, London

Dr Anne Mackie,
Director of Programmes, UK
National Screening Committee

Dr Michael Millar,
Consultant Senior Lecturer in
Microbiology, Barts and The
London NHS Trust, Royal
London Hospital

Mr Stephen Pilling,
Director, Centre for Outcomes,
Research & Effectiveness,
Joint Director, National
Collaborating Centre for
Mental Health, University
College London

Mrs Una Rennard,
Service User Representative

Dr Phil Shackley,
Senior Lecturer in Health
Economics, School of
Population and Health
Sciences, University of
Newcastle upon Tyne

Dr W Stuart A Smellie,
Consultant in Chemical
Pathology, Bishop Auckland
General Hospital

Dr Nicholas Summerton,
Consultant Clinical and Public
Health Advisor, NICE

Ms Dawn Talbot,
Service User Representative

Dr Graham Taylor,
Scientific Advisor, Regional
DNA Laboratory, St James's
University Hospital, Leeds

Professor Lindsay Wilson
Turnbull,
Scientific Director of the
Centre for Magnetic Resonance
Investigations and YCR
Professor of Radiology, Hull
Royal Infirmary

Observers

Dr Tim Elliott,
Team Leader, Cancer
Screening, Department of
Health

Dr Catherine Moody,
Programme Manager,
Neuroscience and Mental
Health Board

Dr Ursula Wells,
Principal Research Officer,
Department of Health

Pharmaceuticals Panel

Members

Chair,
Professor Robin Ferner,
Consultant Physician and
Director, West Midlands Centre
for Adverse Drug Reactions,
City Hospital NHS Trust,
Birmingham

Deputy Chair,
Professor Imti Choonara,
Professor in Child Health,
University of Nottingham

Mrs Nicola Carey,
Senior Research Fellow,
School of Health and Social
Care, The University of
Reading

Mr John Chapman,
Service User Representative

Dr Peter Elton,
Director of Public Health,
Bury Primary Care Trust

Dr Ben Goldacre,
Research Fellow, Division of
Psychological Medicine and
Psychiatry, King's College
London

Mrs Barbara Greggains,
Service User Representative

Dr Bill Gutteridge,
Medical Adviser, London
Strategic Health Authority

Dr Dyfrig Hughes,
Reader in Pharmacoeconomics
and Deputy Director, Centre
for Economics and Policy in
Health, IMSCaR, Bangor
University

Professor Jonathan Ledermann,
Professor of Medical Oncology
and Director of the Cancer
Research UK and University
College London Cancer Trials
Centre

Dr Yoon K Loke,
Senior Lecturer in Clinical
Pharmacology, University of
East Anglia

Professor Femi Oyeboode,
Consultant Psychiatrist
and Head of Department,
University of Birmingham

Dr Andrew Prentice,
Senior Lecturer and Consultant
Obstetrician and Gynaecologist,
The Rosie Hospital, University
of Cambridge

Dr Martin Shelly,
General Practitioner, Leeds,
and Associate Director, NHS
Clinical Governance Support
Team, Leicester

Dr Gillian Shepherd,
Director, Health and Clinical
Excellence, Merck Serono Ltd

Mrs Katrina Simister,
Assistant Director New
Medicines, National Prescribing
Centre, Liverpool

Mr David Symes,
Service User Representative

Dr Lesley Wise,
Unit Manager,
Pharmacoepidemiology
Research Unit, VRMM,
Medicines & Healthcare
Products Regulatory Agency

Observers

Ms Kay Pattison,
Section Head, NHS R&D
Programme, Department of
Health

Mr Simon Reeve,
Head of Clinical and Cost-
Effectiveness, Medicines,
Pharmacy and Industry Group,
Department of Health

Dr Heike Weber,
Programme Manager,
Medical Research Council

Dr Ursula Wells,
Principal Research Officer,
Department of Health

Therapeutic Procedures Panel

Members

Chair,
Dr John C Pounsford,
Consultant Physician, North
Bristol NHS Trust

Deputy Chair,
Professor Scott Weich,
Professor of Psychiatry, Division
of Health in the Community,
University of Warwick, Coventry

Professor Jane Barlow,
Professor of Public Health in
the Early Years, Health Sciences
Research Institute, Warwick
Medical School, Coventry

Ms Maree Barnett,
Acting Branch Head of Vascular
Programme, Department of
Health

Mrs Val Carlill,
Service User Representative

Mrs Anthea De Barton-Watson,
Service User Representative

Mr Mark Emberton,
Senior Lecturer in Oncological
Urology, Institute of Urology,
University College Hospital,
London

Professor Steve Goodacre,
Professor of Emergency
Medicine, University of
Sheffield

Professor Christopher Griffiths,
Professor of Primary Care, Barts
and The London School of
Medicine and Dentistry

Mr Paul Hilton,
Consultant Gynaecologist
and Urogynaecologist, Royal
Victoria Infirmary, Newcastle
upon Tyne

Professor Nicholas James,
Professor of Clinical Oncology,
University of Birmingham,
and Consultant in Clinical
Oncology, Queen Elizabeth
Hospital

Dr Peter Martin,
Consultant Neurologist,
Addenbrooke's Hospital,
Cambridge

Dr Kate Radford,
Senior Lecturer (Research),
Clinical Practice Research
Unit, University of Central
Lancashire, Preston

Mr Jim Reece
Service User Representative

Dr Karen Roberts,
Nurse Consultant, Dunston Hill
Hospital Cottages

Observers

Dr Phillip Leech,
Principal Medical Officer for
Primary Care, Department of
Health

Ms Kay Pattison,
Section Head, NHS R&D
Programme, Department of
Health

Dr Morven Roberts,
Clinical Trials Manager,
Medical Research Council

Professor Tom Walley,
Director, NIHR HTA
Programme, Professor of
Clinical Pharmacology,
University of Liverpool

Dr Ursula Wells,
Principal Research Officer,
Department of Health

Disease Prevention Panel

Members

Chair,
Dr Edmund Jessop,
Medical Adviser, National
Specialist, National
Commissioning Group (NCG),
London

Deputy Chair,
Dr David Pencheon,
Director, NHS Sustainable
Development Unit, Cambridge

Dr Elizabeth Fellow-Smith,
Medical Director, West London
Mental Health Trust, Middlesex

Dr John Jackson,
General Practitioner, Parkway
Medical Centre, Newcastle
upon Tyne

Professor Mike Kelly,
Director, Centre for Public
Health Excellence, NICE,
London

Dr Chris McCall,
General Practitioner, The
Hadleigh Practice, Corfe
Mullen, Dorset

Ms Jeanett Martin,
Director of Nursing, BarnDoc
Limited, Lewisham Primary
Care Trust

Dr Julie Mytton,
Locum Consultant in Public
Health Medicine, Bristol
Primary Care Trust

Miss Nicky Mullany,
Service User Representative

Professor Ian Roberts,
Professor of Epidemiology
and Public Health, London
School of Hygiene & Tropical
Medicine

Professor Ken Stein,
Senior Clinical Lecturer in
Public Health, University of
Exeter

Dr Kieran Sweeney,
Honorary Clinical Senior
Lecturer, Peninsula College
of Medicine and Dentistry,
Universities of Exeter and
Plymouth

Professor Carol Tannahill,
Glasgow Centre for Population
Health

Professor Margaret Thorogood,
Professor of Epidemiology,
University of Warwick Medical
School, Coventry

Observers

Ms Christine McGuire,
Research & Development,
Department of Health

Dr Caroline Stone,
Programme Manager, Medical
Research Council

Expert Advisory Network

Members

Professor Douglas Altman,
Professor of Statistics in
Medicine, Centre for Statistics
in Medicine, University of
Oxford

Professor John Bond,
Professor of Social Gerontology
& Health Services Research,
University of Newcastle upon
Tyne

Professor Andrew Bradbury,
Professor of Vascular Surgery,
Solihull Hospital, Birmingham

Mr Shaun Brogan,
Chief Executive, Ridgeway
Primary Care Group, Aylesbury

Mrs Stella Burnside OBE,
Chief Executive, Regulation
and Improvement Authority,
Belfast

Ms Tracy Bury,
Project Manager, World
Confederation for Physical
Therapy, London

Professor Iain T Cameron,
Professor of Obstetrics and
Gynaecology and Head of the
School of Medicine, University
of Southampton

Dr Christine Clark,
Medical Writer and Consultant
Pharmacist, Rossendale

Professor Collette Clifford,
Professor of Nursing and
Head of Research, The
Medical School, University of
Birmingham

Professor Barry Cookson,
Director, Laboratory of Hospital
Infection, Public Health
Laboratory Service, London

Dr Carl Counsell,
Clinical Senior Lecturer in
Neurology, University of
Aberdeen

Professor Howard Cuckle,
Professor of Reproductive
Epidemiology, Department
of Paediatrics, Obstetrics &
Gynaecology, University of
Leeds

Dr Katherine Darton,
Information Unit, MIND – The
Mental Health Charity, London

Professor Carol Dezateux,
Professor of Paediatric
Epidemiology, Institute of Child
Health, London

Mr John Dunning,
Consultant Cardiothoracic
Surgeon, Papworth Hospital
NHS Trust, Cambridge

Mr Jonathan Earnshaw,
Consultant Vascular Surgeon,
Gloucestershire Royal Hospital,
Gloucester

Professor Martin Eccles,
Professor of Clinical
Effectiveness, Centre for Health
Services Research, University of
Newcastle upon Tyne

Professor Pam Enderby,
Dean of Faculty of Medicine,
Institute of General Practice
and Primary Care, University of
Sheffield

Professor Gene Feder,
Professor of Primary Care
Research & Development,
Centre for Health Sciences,
Barts and The London School
of Medicine and Dentistry

Mr Leonard R Fenwick,
Chief Executive, Freeman
Hospital, Newcastle upon Tyne

Mrs Gillian Fletcher,
Antenatal Teacher and Tutor
and President, National
Childbirth Trust, Henfield

Professor Jayne Franklyn,
Professor of Medicine,
University of Birmingham

Mr Tam Fry,
Honorary Chairman, Child
Growth Foundation, London

Professor Fiona Gilbert,
Consultant Radiologist and
NCRN Member, University of
Aberdeen

Professor Paul Gregg,
Professor of Orthopaedic
Surgical Science, South Tees
Hospital NHS Trust

Bec Hanley,
Co-director, TwoCan Associates,
West Sussex

Dr Maryann L Hardy,
Senior Lecturer, University of
Bradford

Mrs Sharon Hart,
Healthcare Management
Consultant, Reading

Professor Robert E Hawkins,
CRC Professor and Director
of Medical Oncology, Christie
CRC Research Centre,
Christie Hospital NHS Trust,
Manchester

Professor Richard Hobbs,
Head of Department of Primary
Care & General Practice,
University of Birmingham

Professor Alan Horwich,
Dean and Section Chairman,
The Institute of Cancer
Research, London

Professor Allen Hutchinson,
Director of Public Health and
Deputy Dean of SchHARR,
University of Sheffield

Professor Peter Jones,
Professor of Psychiatry,
University of Cambridge,
Cambridge

Professor Stan Kaye,
Cancer Research UK Professor
of Medical Oncology, Royal
Marsden Hospital and Institute
of Cancer Research, Surrey

Dr Duncan Keeley,
General Practitioner (Dr Burch
& Ptms), The Health Centre,
Thame

Dr Donna Lamping,
Research Degrees Programme
Director and Reader in
Psychology, Health Services
Research Unit, London School
of Hygiene and Tropical
Medicine, London

Mr George Levvy,
Chief Executive, Motor
Neurone Disease Association,
Northampton

Professor James Lindesay,
Professor of Psychiatry for the
Elderly, University of Leicester

Professor Julian Little,
Professor of Human Genome
Epidemiology, University of
Ottawa

Professor Alistaire McGuire,
Professor of Health Economics,
London School of Economics

Professor Rajan Madhok,
Medical Director and Director
of Public Health, Directorate
of Clinical Strategy & Public
Health, North & East Yorkshire
& Northern Lincolnshire
Health Authority, York

Professor Alexander Markham,
Director, Molecular Medicine
Unit, St James's University
Hospital, Leeds

Dr Peter Moore,
Freelance Science Writer,
Ashtead

Dr Andrew Mortimore,
Public Health Director,
Southampton City Primary
Care Trust

Dr Sue Moss,
Associate Director, Cancer
Screening Evaluation Unit,
Institute of Cancer Research,
Sutton

Professor Miranda Mugford,
Professor of Health Economics
and Group Co-ordinator,
University of East Anglia

Professor Jim Neilson,
Head of School of Reproductive
& Developmental Medicine
and Professor of Obstetrics
and Gynaecology, University of
Liverpool

Mrs Julietta Patnick,
National Co-ordinator, NHS
Cancer Screening Programmes,
Sheffield

Professor Robert Peveler,
Professor of Liaison Psychiatry,
Royal South Hants Hospital,
Southampton

Professor Chris Price,
Director of Clinical Research,
Bayer Diagnostics Europe,
Stoke Poges

Professor William Rosenberg,
Professor of Hepatology
and Consultant Physician,
University of Southampton

Professor Peter Sandercock,
Professor of Medical Neurology,
Department of Clinical
Neurosciences, University of
Edinburgh

Dr Susan Schonfield,
Consultant in Public Health,
Hillingdon Primary Care Trust,
Middlesex

Dr Eamonn Sheridan,
Consultant in Clinical Genetics,
St James's University Hospital,
Leeds

Dr Margaret Somerville,
Director of Public Health
Learning, Peninsula Medical
School, University of Plymouth

Professor Sarah Stewart-Brown,
Professor of Public Health,
Division of Health in the
Community, University of
Warwick, Coventry

Professor Ala Szczepura,
Professor of Health Service
Research, Centre for Health
Services Studies, University of
Warwick, Coventry

Mrs Joan Webster,
Consumer Member, Southern
Derbyshire Community Health
Council

Professor Martin Whittle,
Clinical Co-director, National
Co-ordinating Centre for
Women's and Children's
Health, Lymington

This version of the monograph does not include the appendices. This is to save download time from the HTA website.

The printed version also excludes the appendices.

[View/download the appendices](#)

Feedback

The HTA Programme and the authors would like to know your views about this report.

The Correspondence Page on the HTA website (www.hta.ac.uk) is a convenient way to publish your comments. If you prefer, you can send your comments to the address below, telling us whether you would like us to transfer them to the website.

We look forward to hearing from you.